



PATIENT

Chance Taylor

SPECIES

Canine

BREED

Beagle Mix

SEX

Neutered Male

AGE

14 Years

WEIGHT

57.6

INTERPRETED BY

Eric Lindquist, DMV
DABVP, Cert. IVUSS

**IMAGING
PERFORMED BY**

A. Murphy, CVT

HOSPITAL NAME

Wauwatosa VC

REFERRING VET

Kevin Kicker, DVM

INVOICE

22126

DATE

4/21/23

PRESENTING CLINICAL SIGNS

2-month history of worsening cough. 2 months ago was seen for collapse and a single incident of vomiting. The dog has continued to have a normal appetite and energy level.

Abnormal PE/Chem/CBC/UA Results: On exam the dog is tachypneic w/ thoracoabdominal character. The lung sounds are harsh and the heart is difficult to auscultate. The abdomen is soft w/ a subjectively large spleen. Mild decreased ROM in the lumbar spine. Radiographs submitted with ultrasound study for aided interpretation. Blood results only abnormality was a BUN of 30 (Creat of 0.8).

ULTRASONOGRAPHIC EXAMINATION OF THE ABDOMEN

Urinary System

The **urinary bladder**, trigone, and pelvic urethra presented normal thicknesses and normal tone. The ureters were not visible which is normal. No uroliths or sediment were visualized and anechoic urine was present. No evidence of inflammatory or neoplastic changes were noted. Ureteral papillae were normal. The pelvic urethra was imaged 2.0 cm beyond the cystourethral junction.

The **kidneys** revealed normal size and structure, corticomedullary definition and ratio for this age. The cortices presented largely uniform texture with normal echogenic relationship to liver and spleen. Medullary structure differed distinctly from the cortex and no evidence of pelvic dilation was present. The capsules were acceptably uniform without significant irregularities. The left kidney measured 6.6 cm. The right kidney measured 6.6 cm.

Adrenal Glands

The **left adrenal gland** was visualized and recognized as having normal shape, size, position and echogenicity for this breed. The phrenic vasculature, glandular echogenicity and detail were unremarkable. Capsule, cortex, and medullary definition were normal for this age patient. The left adrenal gland measured 0.5 cm.

The **right adrenal gland** was not visualized.

Spleen

The **spleen** revealed minor heterogenous nodular changes without disruption of architecture, largely age-related changes.

Liver

The **liver** images from right and left intercostal as well as subcostal views revealed subjectively normal liver size, contour, and structure. Some age-related parenchymal remodeling was noted but likely not clinically significant at this time. Vascular and biliary tracts were of normal volume and no evidence of congestion was noted. The gallbladder presented some dependent debris with essentially normal contour. The cystic and common bile ducts were normal. No overt evidence of active inflammatory, infiltrative or regenerative pathology was noted but should be paired with current or past LE elevations regarding any clinical significance to this presentation. The hepatic lymph nodes were unremarkable.

Gastrointestinal



PATIENT

Chance Taylor

There was some residual chyme and gas was noted in the **stomach**, yet not pathological. This is consistent with end post prandial presentation. Transit of chyme into the small intestine was normal. Curvilinear patterns were maintained throughout the GI tract. No evidence of pathology. Small and large intestine demonstrated normal luminal chyme and stool consistency respectively. No obstructive or overt infiltrative disease was noted. No associated abnormal lymphatic activity was noted.

SPECIES

Canine

Pancreas

BREED

Beagle Mix

The base and limbs of the **pancreas** were observed to be largely isoechoic to surrounding omental fat. Pancreatic duct and capsular contour were acceptably normal and parenchyma respected normal curvilinear patterns. No overt evidence of active inflammatory or neoplastic disease was noted.

SEX

Neutered Male

- Age-related splenic and hepatic changes (subjectively benign hepatopathy)
- Partially full stomach

ULTRASONOGRAPHIC FINDINGS

INTERPRETATION OF THE FINDINGS & FURTHER RECOMMENDATIONS

AGE

14 Years

FNA could be justified for both organs (liver and spleen) to ensure these are benign cytologically. No evidence of abdominal disease directly related to the clinical signs.

WEIGHT

57.6

INTERPRETED BY

Eric Lindquist, DMV
DABVP, Cert. IVUSS

IMAGING PERFORMED BY

A.Murphy, CVT

HOSPITAL NAME

Wauwatosa VC

REFERRING VET

Kevin Kicker, DVM

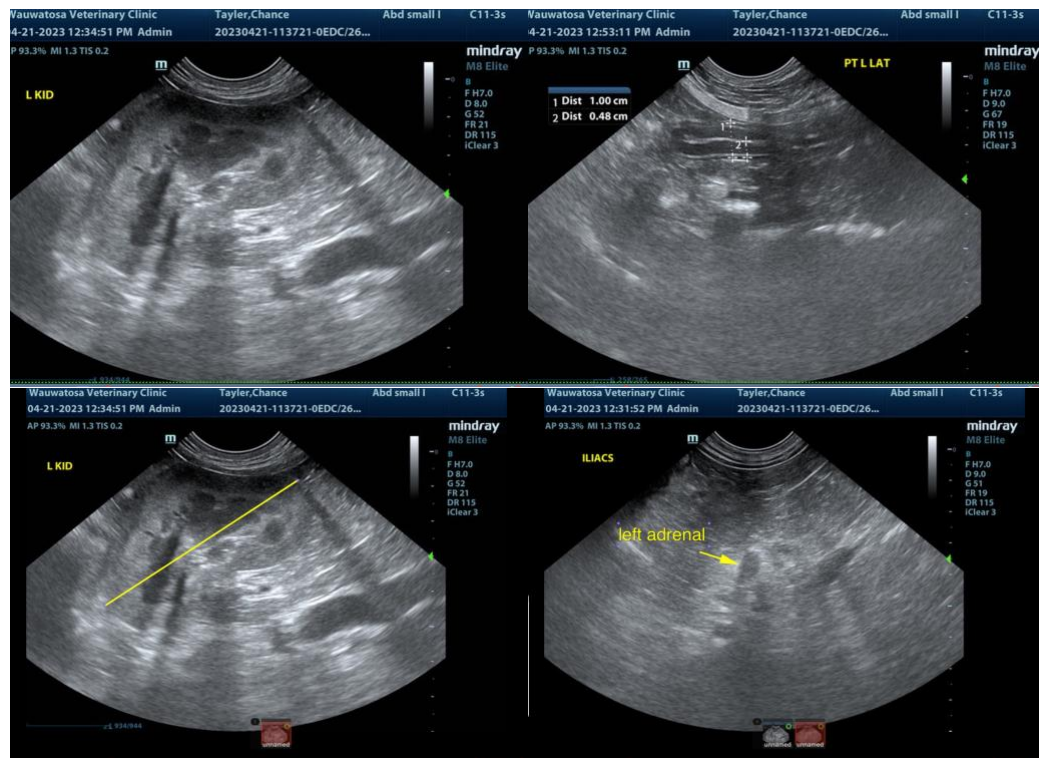

INVOICE

22126

DATE

4/21/23



PATIENT

Chance Taylor

SPECIES

Canine

BREED

Beagle Mix

SEX

Neutered Male

AGE

14 Years

WEIGHT

57.6

INTERPRETED BY

Eric Lindquist, DMV
DABVP, Cert. IVUSS

IMAGING PERFORMED BY

A. Murphy, CVT

HOSPITAL NAME

Wauwatosa VC

REFERRING VET

Kevin Kicker, DVM

INVOICE

22126

DATE

4/21/23

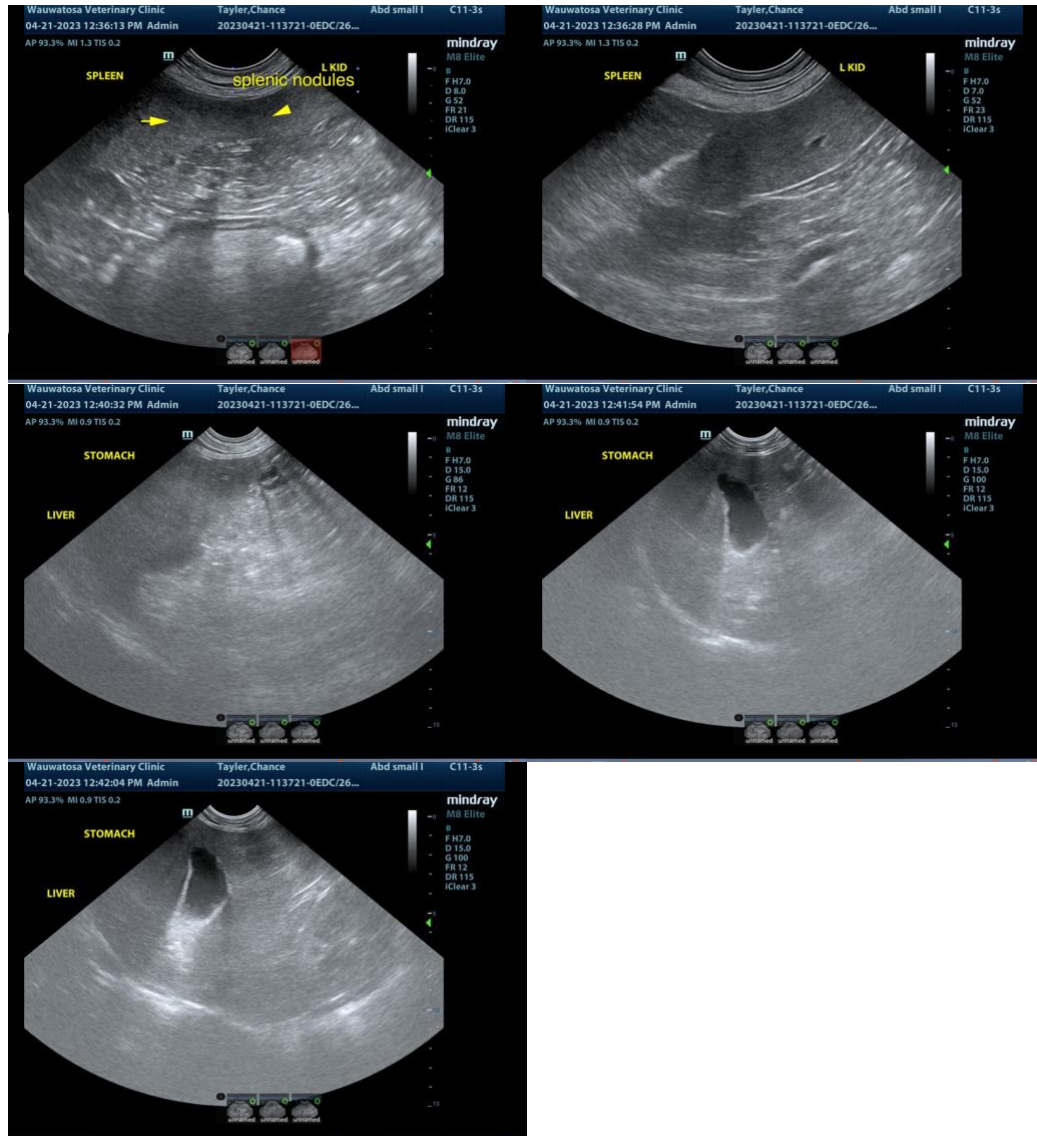

The information and recommendations provided are based on the images presented by the referring veterinarian. No evaluation can be communicated regarding pathology that was not visible in the image/video clips provided.

Thank you for this referral. If the clinical or image interpretation does not parallel your findings or if I can be of any further assistance please contact me.

Eric Lindquist, DMV, DABVP, Cert. IVUSS, CEO of SonoPath.com
info@SonoPath.com