



**PATIENT**

**PRESENTING CLINICAL SIGNS**

Murphy Pickering

Acute onset swelling of neck on 4/18/22. Doctor tried to aspirate- non-diagnostic/ unremarkable. Pt likes to "rough house" with k9 sibling. O believes swelling has gone down since 4/18. No current meds. Abnormal PE/Chem/CBC/UA Results: WNL UA: low SG 1.013

**SPECIES**

Canine

**ULTRASONOGRAPHIC EXAMINATION**

**BREED**

Labrador

A 6.0 cm, undifferentiated, hypoechoic mass was noted in the cervical region. The salivary glands were unremarkable and uniform measuring 4.0 x 1.5 cm. Cellulitis pattern was noted around the mass. The mass is in position of salivary gland; however, the tissue was significantly undifferentiated. Ill-defined surrounding fat obscured visibility. Extensive cellulitis pattern was noted.

**SEX**

Neutered male

**ULTRASONOGRAPHIC FINDINGS**

Undifferentiated cervical mass, the origin could not be ascertained as significant inflammation is noted. There is a possibility that this is deriving from the thyroid; however, regional structures were obscured by enhanced surrounding fat and cellulitis pattern. Undifferentiated sarcoma or mast cell disease are significant potentials.

**AGE**

8 years

**WEIGHT**

92.6 lbs

**INTERPRETATION OF THE FINDINGS & FURTHER RECOMMENDATIONS**

Treatment based on cytology results are recommended. CT evaluation would be ideal. Core biopsy may be necessary if cytology is not adequately diagnostic.

**INTERPRETED BY**

Eric Lindquist, DMV  
DABVP, Cert. IVUSS

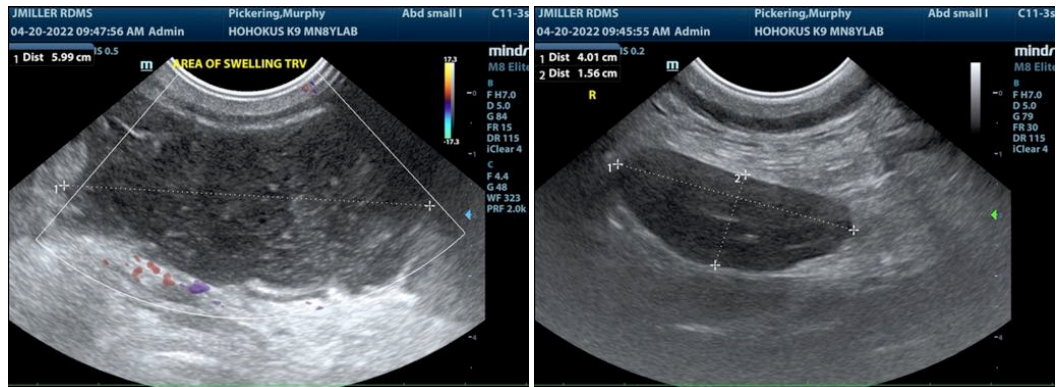

**IMAGING PERFORMED BY**

Jessica Miller, RDMS

**HOSPITAL NAME**

Ho Ho Kus Vet

**REFERRING VET**

Dr. Eisenberg

**INVOICE**

99409

**DATE**

4/20/22



**PATIENT**

Murphy Pickering

**SPECIES**

Canine

**BREED**

Labrador

**SEX**

Neutered male

**AGE**

8 years

**WEIGHT**

92.6 lbs

**INTERPRETED BY**

Eric Lindquist, DMV  
DABVP, Cert. IVUSS

**IMAGING PERFORMED BY**

Jessica Miller, RDMS

**HOSPITAL NAME**

Ho Ho Kus Vet

**REFERRING VET**

Dr. Eisenberg

**INVOICE**

99409

**DATE**

4/20/22

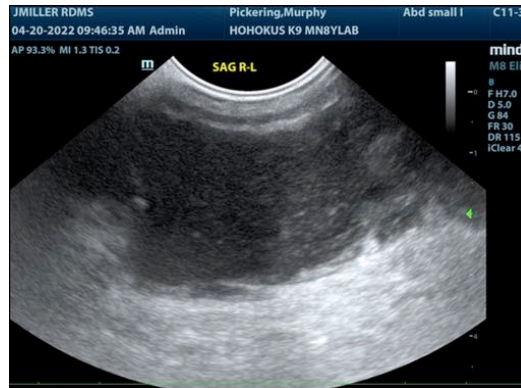

The information and recommendations provided are based on the images presented by the referring veterinarian/sonographer. No evaluation can be communicated regarding pathology that was not visible in the image/video clips provided.

Thank you for this referral. If the clinical or image interpretation does not parallel your findings or if I can be of any further assistance please contact me.

**Eric Lindquist**, DMV, DABVP, Cert. IVUSS, CEO of SonoPath.com  
info@SonoPath.com