



PATIENT

Millie Hawe

SPECIES

Canine

BREED

Husky X

SEX

Spayed Female

AGE

11 Years

WEIGHT

50.6 Pounds

INTERPRETED BY

Eric Lindquist, DMV

DABVP, Cert. IVUSS

IMAGING PERFORMED BY

Dr. Wymard

HOSPITAL NAME

Brookwood AC

REFERRING VET

Dr. Wymard

INVOICE

37049

DATE

4/20/22

PRESENTING CLINICAL SIGNS

Millie was under sedation today for skin biopsies for chronic focal areas of alopecia. Recent lab worked show a mild ALP elevation and so a quick scan was performed to look at the liver. During the scan, it was noted that the spleen looked mottled. A more thorough scan was performed for specialist review.
Abnormal PE/Chem/CBC/UA Results: CBC/Chem 4-12-22: ALP (151), BUN (35) ; otherwise WNL

ULTRASONOGRAPHIC EXAMINATION OF THE ABDOMEN

Urinary System

The **urinary bladder**, trigone, and pelvic urethra presented normal thicknesses and normal tone. The ureters were not visible which is normal. No uroliths or sediment were visualized and anechoic urine was present. No evidence of inflammatory or neoplastic changes were noted. Ureteral papillae were normal.

The **kidneys** revealed largely normal size and structure, corticomedullary definition and ratio (cortex 1/3 of medulla) were essentially maintained with some age-related loss of curvilinear patterns regarding the capsule and C/M junction. The cortices presented largely uniform texture with some increased echogenicity expected for his age patient. Medullary structure differed distinctly from that of the cortex and no evidence of pelvic dilation was present. The right kidney measured 6.0 cm.

Adrenal Glands

The **right adrenal gland** was not visualized.

The **left adrenal gland** was visualized obliquely, measuring approximately 5.0 mm.

Spleen

The **spleen** presented slight subtle micronodular changes without disruption of architecture, most consistent with hyperplasia.

Liver

The **liver** images from right and left intercostal as well as subcostal views revealed subjectively normal liver size, contour, and structure. Some age-related parenchymal remodeling was noted but likely not clinically significant at this time. Vascular and biliary tracts were of normal volume and no evidence of congestion was noted. The gallbladder presented some dependent debris with essentially normal contour. The cystic and common bile ducts were normal. No overt evidence of active inflammatory, infiltrative or regenerative pathology was noted but should be paired with current or past LE elevations regarding any clinical significance to this presentation. The hepatic lymph nodes were unremarkable.

Gastrointestinal

Examination of the **gastrointestinal tract** revealed a stomach and intestine free of stasis, of normal wall thickness, acceptable curvilinear mural detail, and peristaltic activity. Small and large intestine demonstrated normal luminal chyme and stool consistency respectively. No obstructive or overt infiltrative disease was noted. No associated abnormal lymphatic activity was noted.

Pancreas

The base and limbs of the **pancreas** were observed to be largely isoechoic to surrounding omental fat. Pancreatic duct and capsular contour were acceptably normal and parenchyma respected normal curvilinear patterns. No overt evidence of active inflammatory or neoplastic disease was noted.



PATIENT

Millie Hawe

ULTRASONOGRAPHIC FINDINGS

- Hepatic remodeling
- Hyperplastic splenic pattern

SPECIES

Canine

INTERPRETATION OF THE FINDINGS & FURTHER RECOMMENDATIONS

No evidence of abdominal disease directly linked to the clinical history.

BREED

Husky X

SEX

Spayed Female

AGE

11 Years

WEIGHT

50.6 Pounds

INTERPRETED BY

Eric Lindquist, DMV

DABVP, Cert. IVUSS

IMAGING PERFORMED BY

Dr. Wymard

HOSPITAL NAME

Brookwood AC

REFERRING VET

Dr. Wymard

INVOICE

37049

DATE

4/20/22

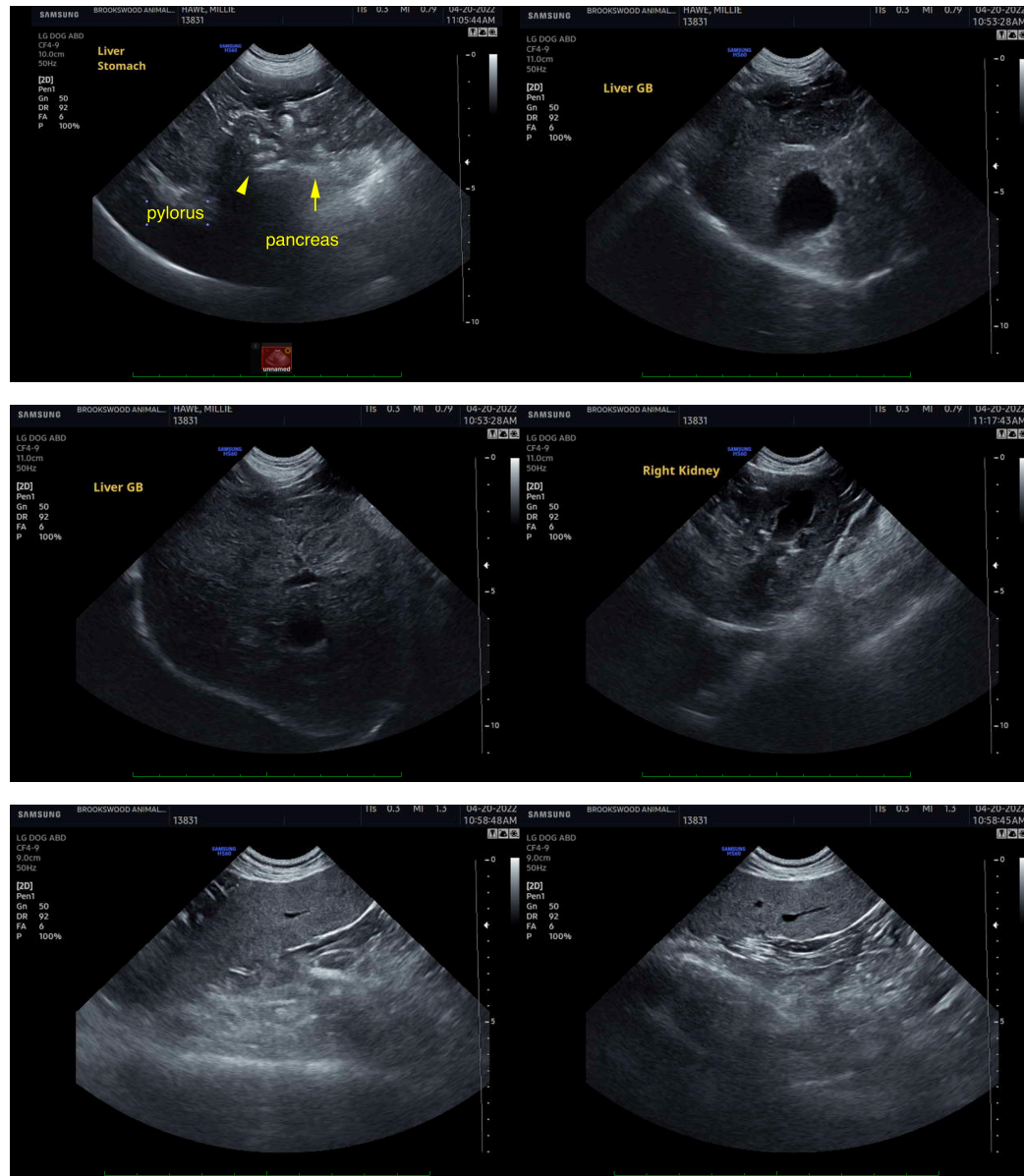



PATIENT

Millie Hawe

The information and recommendations provided are based on the images presented by the referring veterinarian/sonographer. No evaluation can be communicated regarding pathology that was not visible in the image/video clips provided.

SPECIES

Canine

Thank you for this referral. If the clinical or image interpretation does not parallel your findings or if I can be of any further assistance please contact me.

Eric Lindquist, DMV, DABVP, Cert. IVUSS, CEO of SonoPath.com

info@SonoPath.com

BREED

Husky X

SEX

Spayed Female

AGE

11 Years

WEIGHT

50.6 Pounds

INTERPRETED BY

Eric Lindquist, DMV

DABVP, Cert. IVUSS

IMAGING PERFORMED BY

Dr. Wymard

HOSPITAL NAME

Brookwood AC

REFERRING VET

Dr. Wymard

INVOICE

37049

DATE

4/20/22