



PATIENT

Luigi Rosenstein

SPECIES

Canine

BREED

Shiba Inu

SEX

Neutered Male

AGE

8 Years

WEIGHT

32.9 lbs

INTERPRETED BY

Eric Lindquist, DMV,
DABVP (CFM), Cert.
IVUSS

IMAGING PERFORMED BY

Chloe Lowe, CVT

HOSPITAL NAME

Branchville Country
Veterinary Clinic

REFERRING VET

Dr. Talbot-Valerio

INVOICE

74164

DATE

4/2/26

PRESENTING CLINICAL SIGNS

Hit by car one week ago. Abnormalities on bloodwork. Bruising on abdomen and groin.

Gabapentin 200mg BID, amoxicillin 250mg BID, apoquel 8 mg SID

Abnormal PE/Chem/CBC/UA Results: AST 269, ALT 119, BUN 47, amyl 1745, cpk 5966, RBC 4.6, HGB 10.3, HCT 3490 PT 6 sec APTT 9.8 sec

ULTRASONOGRAPHIC EXAMINATION OF THE ABDOMEN

Urinary System

The **urinary bladder**, trigone, and pelvic urethra presented normal thicknesses and normal tone. The ureters were not visible which is normal. No uroliths or sediment were visualized and anechoic urine was present. No evidence of inflammatory or neoplastic changes were noted. Ureteral papillae were normal. The pelvic urethra was imaged 2.0 cm beyond the cystourethral junction.

The **kidneys** revealed largely normal size and structure, corticomedullary definition and ratio (cortex 1/3 of medulla) were essentially maintained with some age-related loss of curvilinear patterns regarding the capsule and C/M junction. The cortices presented largely uniform texture with some increased echogenicity expected for his age patient. Medullary structure differed distinctly from that of the cortex and no evidence of pelvic dilation was present. Right kidney measured 4.03 cm. Left kidney measured 4.14 cm.

Adrenal Glands

Both **adrenal glands** were visualized and recognized as having normal shape, size, position and echogenicity for this breed. The phrenic vasculature, glandular echogenicity and detail were unremarkable. Capsule, cortex, and medullary definition were normal for this age patient. Left measured 2.3 cm x 0.62 cm at the cranial pole and 0.82 cm at the caudal pole. Right adrenal gland measured 1.83 cm x 1.49 cm at the cranial pole and 0.57 cm at the caudal pole.

Spleen

The **spleen** presented a smooth homogeneous parenchyma hyperechoic to liver and renal cortical parenchyma. The capsule was smooth without noticeable expansion or deviation from within the spleen or adjacent pathology. The splenic vasculature demonstrated normal volume without signs of congestion or thrombosis. No sonographic evidence of acute or chronic inflammatory, neoplastic, or infarctual changes were noted.

Liver

The **liver** images from right and left intercostal as well as subcostal views revealed subjectively normal liver size, contour, and structure. Some age-related parenchymal remodeling was noted but likely not clinically significant at this time. Vascular and biliary tracts were of normal volume and no evidence of congestion was noted. The gallbladder presented some dependent debris with essentially normal contour. The cystic and common bile ducts were normal. No overt evidence of active inflammatory, infiltrative or regenerative pathology was noted but should be paired with current or past LE elevations regarding any clinical significance to this presentation. The hepatic lymph nodes were unremarkable.



PATIENT

Luigi Rosenstein

SPECIES

Canine

BREED

Shiba Inu

SEX

Neutered Male

AGE

8 Years

WEIGHT

32.9 lbs

INTERPRETED BY

Eric Lindquist, DMV,
DABVP (CFM), Cert.
IVUSS

IMAGING PERFORMED BY

Chloe Lowe, CVT

HOSPITAL NAME

Branchville Country
Veterinary Clinic

REFERRING VET

Dr. Talbot-Valerio

INVOICE

74164

DATE

4/2/26

Gastrointestinal

Examination of the **gastrointestinal tract** revealed a stomach and intestine free of stasis, of normal wall thickness, acceptable curvilinear mural detail, and peristaltic activity. Small and large intestine demonstrated normal luminal chyme and stool consistency respectively. No obstructive or overt infiltrative disease was noted. No associated abnormal lymphatic activity was noted.

Pancreas

The base and limbs of the **pancreas** were observed to be largely isoechoic to surrounding omental fat. Pancreatic duct and capsular contour were acceptably normal and parenchyma respected normal curvilinear patterns. No overt evidence of active inflammatory or neoplastic disease was noted.

Free Abdomen

Caudal to the left kidney, slight irregular fat noted, which may be residual from hematoma.

ULTRASONOGRAPHIC FINDINGS

- Age related renal and hepatic changes.
- Irregular fat noted in the sublumbar space, not pathological.

INTERPRETATION OF THE FINDINGS & FURTHER RECOMMENDATIONS

Structurally unremarkable abdomen with age related abdominal changes. Medical management should prove effective in this patient.

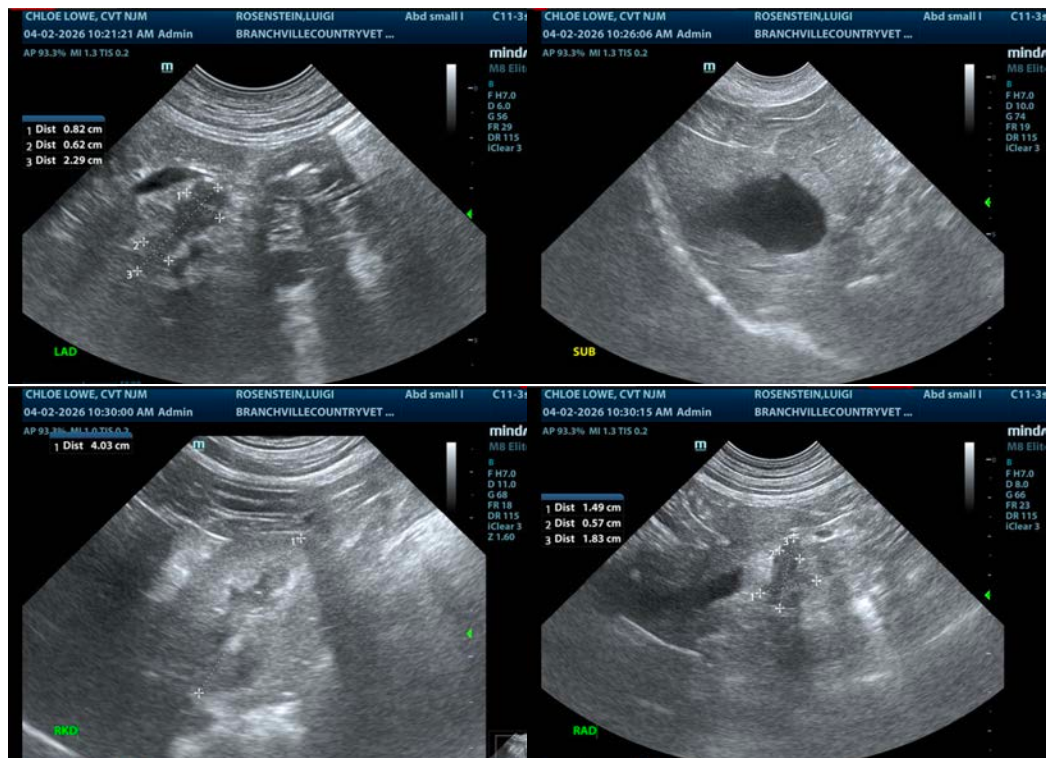



PATIENT

Luigi Rosenstein

SPECIES

Canine

BREED

Shiba Inu

SEX

Neutered Male

AGE

8 Years

WEIGHT

32.9 lbs

INTERPRETED BY

Eric Lindquist, DMV,
DABVP (CFM), Cert.
IVUSS

IMAGING PERFORMED BY

Chloe Lowe, CVT

HOSPITAL NAME

Branchville Country
Veterinary Clinic

REFERRING VET

Dr. Talbot-Valerio

INVOICE

74164

DATE

4/2/26

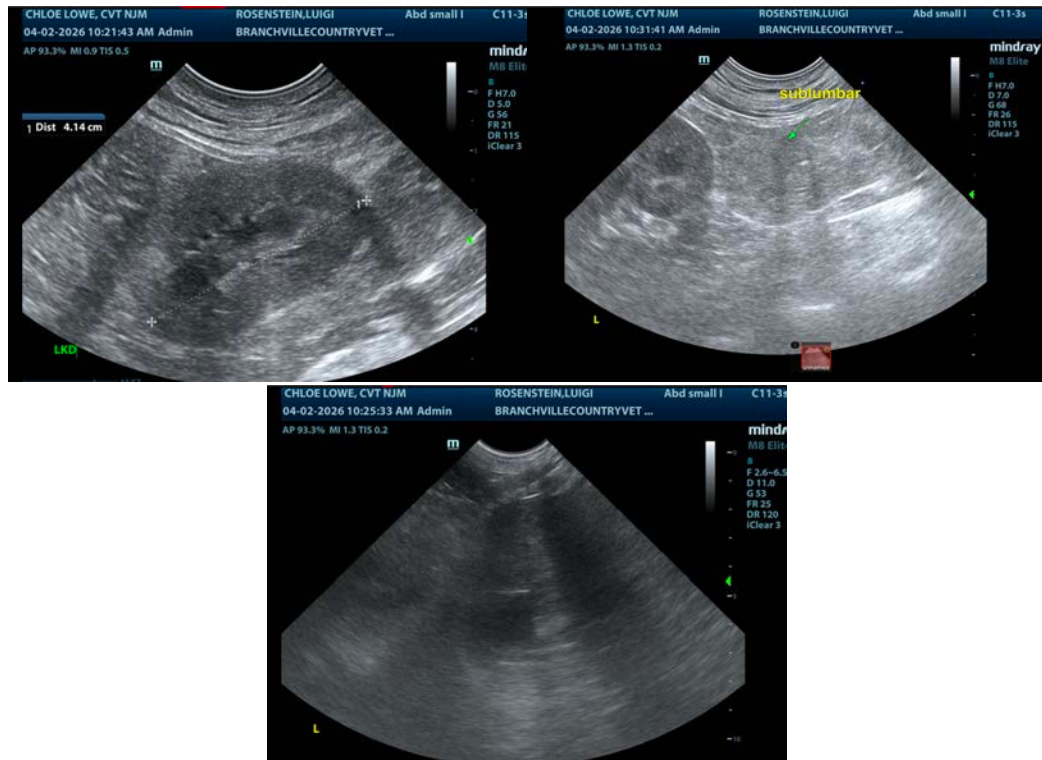

The information and recommendations provided are based on the images presented by the referring veterinarian/sonographer. No evaluation can be communicated regarding pathology that was not visible in the image/video clips provided.

Thank you for this referral. If the clinical or image interpretation does not parallel your findings or if I can be of any further assistance please contact me.

Eric Lindquist, DMV, DABVP(CFM), Cert. IVUSS,
CEO, Owner, Founder -- SonoPath.com
info@SonoPath.com