



PATIENT

Bella Wasserman

SPECIES

Feline

BREED

DSH

SEX

Spayed Female

AGE

2 Years

WEIGHT

9.1 pounds

INTERPRETED BY

Eric Lindquist, DMV,
DABVP(CFM), Cert.
IVUSS

IMAGING PERFORMED BY

Dr. Gabriella Iannuzzi

HOSPITAL NAME

Greater Staten Island
Veterinary Services

REFERRING VET

Dr. Gabriella Iannuzzi

INVOICE

14790

DATE

04/02/26

PRESENTING CLINICAL SIGNS

Lethargic and anorexic today. E/dr/u/def normally to O knowledge yesterday. No c/s/d - vomited 2x today. No CM. UTD on vaccinations. No HW/F/T prevention. Indoor only. No plants in home. No known indiscretion or dietary changes

PE: unremarkable CBC: WBC 19.67 (2.87-17.02), Neu 17.44 (2.3-10.29), nRBC noted Chemistry:Glu 162 (74-159), GGT 9 (0-4) PSL: 0.8 (0.0-4.4) UA via cystocentesis: pending POCUS: mesenteric lymphadenomegaly with focal segments of muscularis thickening and hyperechoic mesentery

ULTRASONOGRAPHIC EXAMINATION OF THE ABDOMEN

Urinary System

The **urinary bladder**, trigone, and pelvic urethra to a depth of 2.0 cm presented normal thicknesses and normal tone. The ureters were not visible which is normal. No uroliths or sediment were visualized, and anechoic urine was present. No evidence of inflammatory or neoplastic changes were noted. Ureteral papillae were normal.

The **kidneys** revealed normal size and structure, corticomedullary definition and ratio for this age. The cortices presented largely uniform texture with normal echogenic relationship to liver and spleen. Medullary structure differed distinctly from the cortex and no evidence of pelvic dilation was present. The capsules were acceptably uniform without significant irregularities. The left kidney measured 3.1 cm in length. The right kidney measured 3.1 cm in length.

Adrenal Glands

Both **adrenal glands** were visualized and recognized as having normal shape, size, position and echogenicity for this breed. The phrenic vasculature, glandular echogenicity and detail were unremarkable. Capsule, cortex, and medullary definition were normal for this age patient. The left adrenal gland measured 0.30 cm width. The right adrenal gland measured 0.30 cm width.

Spleen

The **spleen** presented mildly enlarged and folded upon itself measuring up to 1.2 cm with uniform parenchyma.

Liver

The **liver** images submitted revealed subjectively normal liver size, contour, and structure. Parenchymal echogenicity was naturally coarse and hypoechoic to the spleen. Vascular and biliary tracts were of normal volume with no evidence of congestion. The gallbladder presented acceptably thin walls with primarily anechoic content. The cystic and common bile ducts were normal. No pathological hepatic lymphadenopathy was evident. No overt structural evidence of inflammatory, infiltrative or regenerative pathology was evident.

Gastrointestinal

The **gastrointestinal** presentation revealed mild uniform prominence of the gastric mucosa as well as areas of "ropey" small intestinal wall with slight disruption of the normal 1:3 muscularis/mucosal ratio. The intestinal submucosa was slightly irregular, thickened and hyperechoic suggestive of low grade, chronic disease. No concerning lymphadenopathy was visible. No evidence of obstruction was



PATIENT

Bella Wasserman

SPECIES

Feline

BREED

DSH

SEX

Spayed Female

AGE

2 Years

WEIGHT

9.1 pounds

INTERPRETED BY

Eric Lindquist, DMV,
DABVP(CFM), Cert.
IVUSS

IMAGING PERFORMED BY

Dr. Gabriella Iannuzzi

HOSPITAL NAME

Greater Staten Island
Veterinary Services

REFERRING VET

Dr. Gabriella Iannuzzi

INVOICE

14790

DATE

04/02/26

present. Chronic inflammatory bowel disease is likely with a low possibility of an early neoplastic event such as lymphoma. Full thickness tissue biopsies via open laparotomy, ideally guided by intraoperative ultrasound in order to obtain the most representative mural sample, would be necessary to rule out this possibility.

Pancreas

The base and limbs of the **pancreas** were observed to be largely isoechoic to surrounding omental fat. Pancreatic duct and capsular contour were acceptably normal and parenchyma respected normal curvilinear patterns. No overt evidence of active inflammatory or neoplastic disease was noted.

Free Abdomen

Enlarged mesenteric lymph nodes were present with the largest node measuring 1.2 cm.

ULTRASONOGRAPHIC FINDINGS

- Mild splenomegaly- mild potential for emerging round cell neoplasia versus lymphadenitis or splenitis.
- Mesenteric lymphadenopathy.
- Minor intestinal thickening.

INTERPRETATION OF THE FINDINGS & FURTHER RECOMMENDATIONS

Cytology and culture with 25-gauge FNA of the spleen, liver and lymph nodes is indicated. Prognosis is guarded depending upon cytology results. Dry form FIP is a minor potential.





PATIENT

Bella Wasserman

SPECIES

Feline

BREED

DSH

SEX

Spayed Female

AGE

2 Years

WEIGHT

9.1 pounds

INTERPRETED BY

Eric Lindquist, DMV,
DABVP(CFM), Cert.
IVUSS

IMAGING PERFORMED BY

Dr. Gabriella Iannuzzi

HOSPITAL NAME

Greater Staten Island
Veterinary Services

REFERRING VET

Dr. Gabriella Iannuzzi

INVOICE

14790

DATE

04/02/26

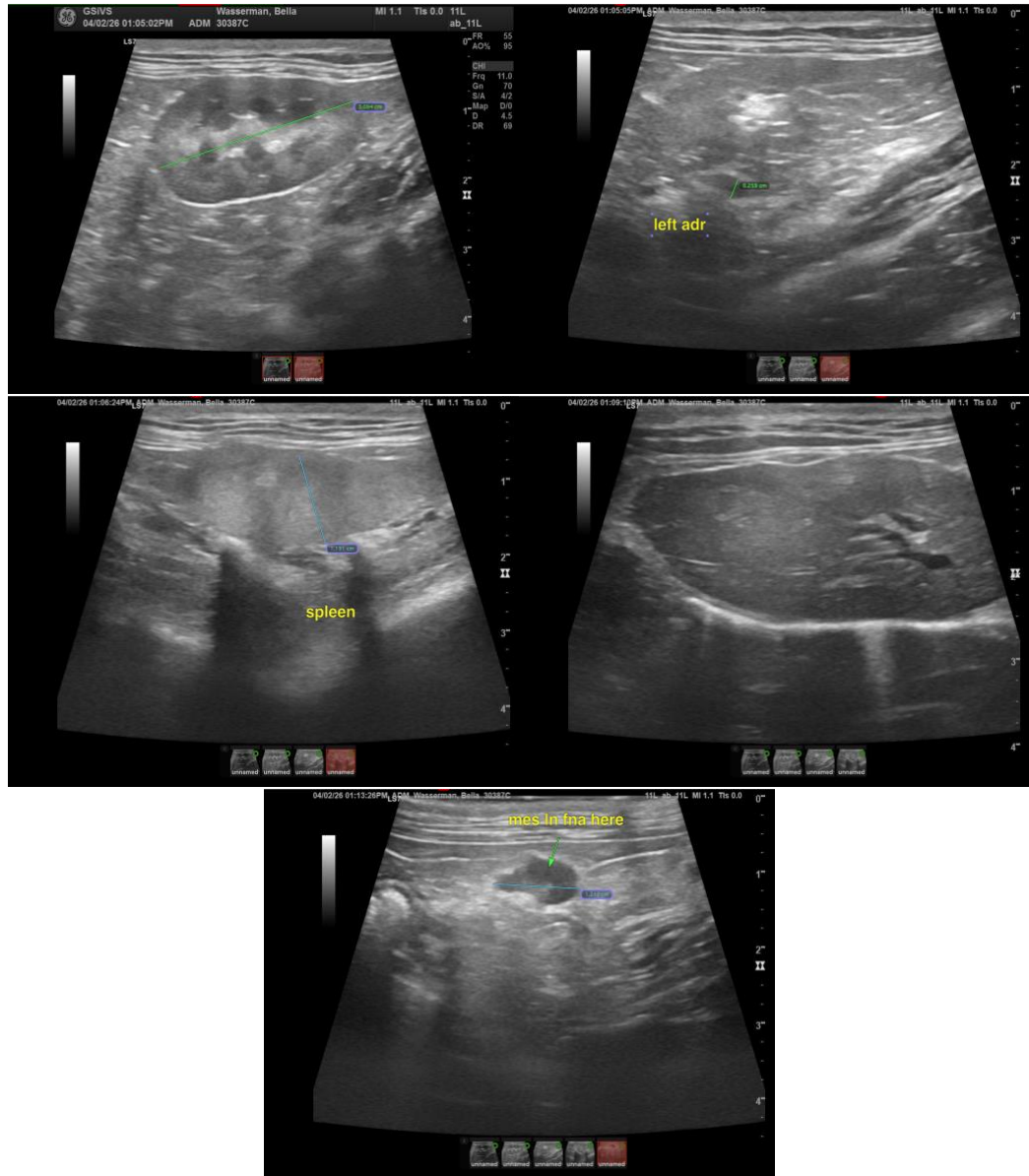

The information and recommendations provided are based on the images presented by the referring veterinarian/sonographer. No evaluation can be communicated regarding pathology that was not visible in the image/video clips provided.

Thank you for this referral. If the clinical or image interpretation does not parallel your findings or if I can be of any further assistance, please contact me.

Eric Lindquist, DMV, DABVP(CFM), Cert. IVUSS,

CEO, Owner, Founder -- SonoPath.com

info@SonoPath.com



PATIENT

Bella Wasserman

SPECIES

Feline

BREED

DSH

SEX

Spayed Female

AGE

2 Years

WEIGHT

9.1 pounds

INTERPRETED BY

Eric Lindquist, DMV,
DABVP(CFM), Cert.
IVUSS

IMAGING PERFORMED BY

Dr. Gabriella Iannuzzi

HOSPITAL NAME

Greater Staten Island
Veterinary Services

REFERRING VET

Dr. Gabriella Iannuzzi

INVOICE

14790

DATE

04/02/26