



PATIENT PRESENTING CLINICAL SIGNS

Skipper Puppy Hicks

History: pup is still continually urinating on itself. recheck today to R/O ectopic ureter

SPECIES ULTRASONOGRAPHIC EXAMINATION OF THE ABDOMEN
Urinary System

Canine

BREED

Golden Doodle

SEX

Intact female

AGE

14 weeks

WEIGHT

14.2 lbs

INTERPRETED BY

Eric Lindquist, DMV
DABVP, Cert. IVUSS

IMAGING PERFORMED BY

Diane McFadden, RVT

HOSPITAL NAME

North Warren AH

INVOICE

99372

DATE

4/19/22

The **urinary bladder**, trigone, and pelvic urethra presented normal thicknesses and normal tone. No uroliths or sediment were visualized and anechoic urine was present. No evidence of inflammatory or neoplastic changes was noted. Ureteral papillae were normal. A tubular structure was noted and measured 0.3 cm. This was adjacent to the cystourethral junction and pelvic urethra. I could not definitively say if this is an ectopic ureter; however, CT with contrast is recommended. A minimal amount of urine was noted at the time of the sonogram, which impeded some visibility. Doppler assessment of the ureteral jets is not possible unless full bladder is present.

The uterus was uniform and measured 0.4 cm.

The **kidneys** revealed normal size and structure, corticomedullary definition and ratio for this age. The cortices presented largely uniform texture with normal echogenic relationship to liver and spleen. Medullary structure differed distinctly from the cortex and no evidence of pelvic dilation was present. The capsules were acceptably uniform without significant irregularities. The left kidney measured 4.66 cm. The right kidney measured 5.61 cm.

Adrenal Glands

Both **adrenal glands** were visualized and recognized as having normal shape, size, position and echogenicity for this breed. The phrenic vasculature, glandular echogenicity and detail were unremarkable. Capsule, cortex, and medullary definition were normal for this age patient. The right adrenal gland measured 2.02 x 0.95 cm at the cranial pole and 0.39 cm at the caudal pole. The left adrenal gland measured 2.45 x 0.48 cm at the caudal pole and 0.28 cm at the cranial pole.

Spleen

The **spleen** presented a smooth homogeneous parenchyma hyperechoic to liver and renal cortical parenchyma. The capsule was smooth without noticeable expansion or deviation from within the spleen or adjacent pathology. The splenic vasculature demonstrated normal volume without signs of congestion or thrombosis. No sonographic evidence of acute or chronic inflammatory, neoplastic, or infarctual changes was noted.

Liver

The **liver** images submitted revealed subjectively normal liver size, contour, and structure. Parenchymal echogenicity was naturally coarse and hypoechoic to the spleen. Vascular and biliary tracts were of normal volume with no evidence of congestion. The gallbladder presented acceptably thin walls with primarily anechoic content. The cystic and common bile ducts were normal. No pathological hepatic lymphadenopathy was evident. No overt structural evidence of inflammatory, infiltrative or regenerative pathology was evident.



PATIENT

Skipper Puppy Hicks

Gastrointestinal

Examination of the **gastrointestinal tract** revealed a stomach and intestine free of stasis, of normal wall thickness, acceptable curvilinear mural detail, and peristaltic activity. Small and large intestine demonstrated normal luminal chyme and stool consistency respectively. No obstructive or overt infiltrative disease was noted. No associated abnormal lymphatic activity was noted.

SPECIES

Canine

BREED

Golden Doodle

Pancreas

The base and limbs of the **pancreas** were observed to be largely isoechoic to surrounding omental fat. Pancreatic duct and capsular contour were acceptably normal and parenchyma respected normal curvilinear patterns. No overt evidence of active inflammatory or neoplastic disease was noted.

SEX

Intact female

ULTRASONOGRAPHIC FINDINGS

Tubular structure, possible ectopic ureter, too small to have a definitive diagnosis.

AGE

14 weeks

INTERPRETATION OF THE FINDINGS & FURTHER RECOMMENDATIONS

Contrast radiograph study or CT with contrast is recommended.

WEIGHT

14.2 lbs

INTERPRETED BY

Eric Lindquist, DMV
DABVP, Cert. IVUSS

ABOUT SONOPATH CT SERVICES:

SonoPath CT Services are offered at the Blairstown Animal Hospital. Blairstown, New Jersey. More information can be found at

IMAGING PERFORMED BY

<https://sonopath.com/resources/sonopaths-teleconsultation-services-and-sdep-certification/sonopath-ct-services>

Diane McFadden, RVT

HOSPITAL NAME

North Warren AH

INVOICE

99372

DATE

4/19/22

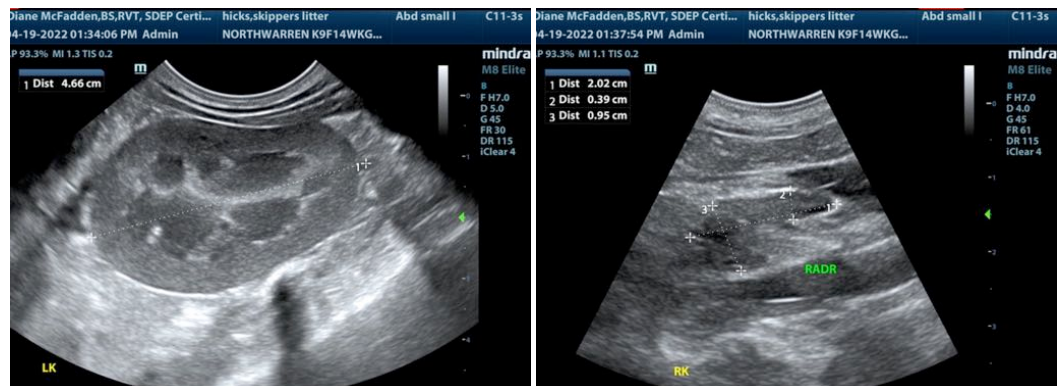



PATIENT

Skipper Puppy Hicks

SPECIES

Canine

BREED

Golden Doodle

SEX

Intact female

AGE

14 weeks

WEIGHT

14.2 lbs

INTERPRETED BY

Eric Lindquist, DMV
DABVP, Cert. IVUSS

IMAGING PERFORMED BY

Diane McFadden, RVT

HOSPITAL NAME

North Warren AH

INVOICE

99372

DATE

4/19/22

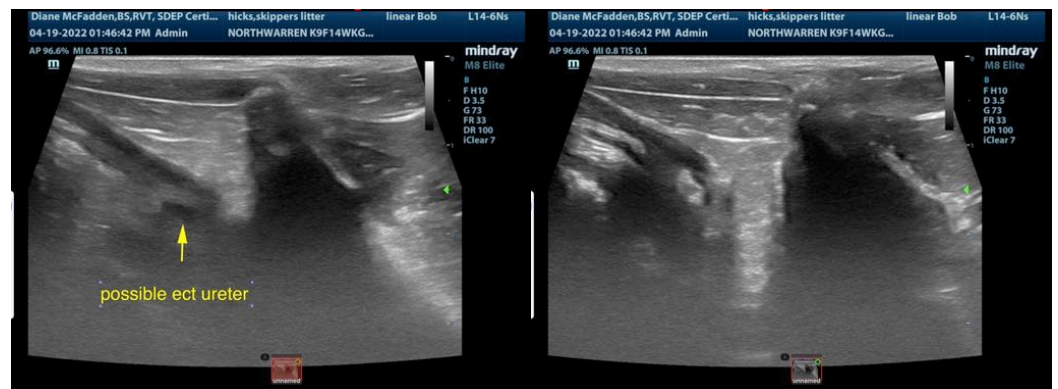
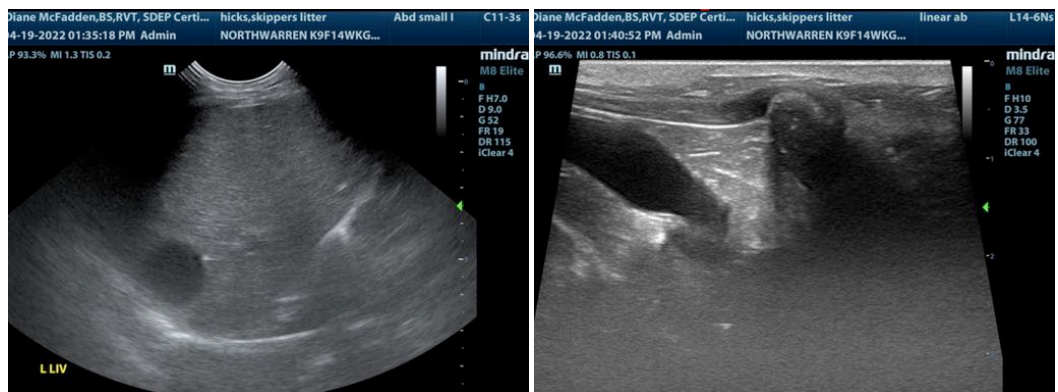
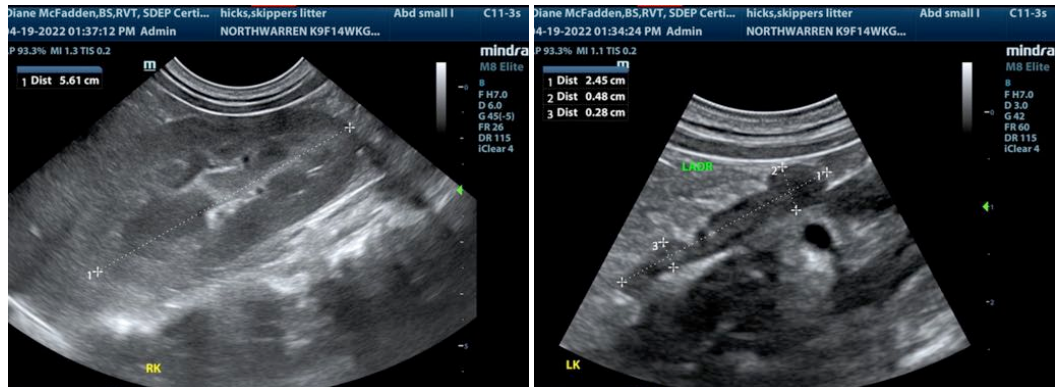

The information and recommendations provided are based on the images presented by the referring veterinarian/sonographer. No evaluation can be communicated regarding pathology that was not visible in the image/video clips provided.

Thank you for this referral. If the clinical or image interpretation does not parallel your findings or if I can be of any further assistance please contact me.

Eric Lindquist, DMV, DABVP, Cert. IVUSS, CEO of SonoPath.com
Info@SonoPath.com



PATIENT

Skipper Puppy Hicks

SPECIES

Canine

BREED

Golden Doodle

SEX

Intact female

AGE

14 weeks

WEIGHT

14.2 lbs

INTERPRETED BY

Eric Lindquist, DMV
DABVP, Cert. IVUSS

**IMAGING
PERFORMED BY**

Diane McFadden, RVT

HOSPITAL NAME

North Warren AH

INVOICE

99372

DATE

4/19/22