



PATIENT PRESENTING CLINICAL SIGNS

PATIENT Chewie Walsh **History:** Recheck Current meds: Vetmedin 1.25mg

SPECIES ULTRASONOGRAPHIC EXAMINATION OF THE ABDOMEN

SPECIES Canine **BREED** Canine **SEX** Terrier Mix **AGE** 10 years

Mild, persistent **left atrial** enlargement was noted. **Mitral** valve insufficiency was persistent with mild prolapse. The **left ventricle** presented thicknesses with linear contour and was not dilated nor restricted. The **myocardium** presented normal echogenicity without subjective evidence of significant fibrotic or ischemic disease. **Contractility** of the ventricular walls was adequate and in normal range for this patient evidenced by the fractional shortening measurement and subjective evaluation of the different regions of the myocardium. The **left ventricular outflow** tract demonstrated normal laminar flow and subjective structural integrity. The **right atrium** and auricle revealed normal size, structure and content. No evidence of masses was noted. **Tricuspid** valvular assessment demonstrated adequate linear morphology and kinesis. The **right ventricle** was of normal size (1/3 diameter of LV), chordae structure, myocardial echogenicity and thickness. **Pulmonary outflow** tract assessment revealed normal valve structure, laminar flow, and diameter (approx. 1:1 pa/ao ratio). No visible **pericardial** or free pleura fluid was noted. The cranial **mediastinum and pericardial and extra-cardiac regions** were free of masses in the visible window.

WEIGHT

13 lbs

INTERPRETED BY

Eric Lindquist, DMV
DABVP, Cert. IVUSS

IMAGING PERFORMED BY

Jessica Miller, RDMS

HOSPITAL NAME

Companion AH
Parsippany

REFERRING VET

Dr. Tsai

INVOICE

99384

DATE

4/19/22

CANINE CARDIAC PARAMETERS	MR VMAX (m/s)	TR VMAX (m/s)	LA/AO (Boon method)	LA/AO (Heart Base; Swe)	FS (%)	EF (%)	EPSS (cm)
NORMAL PARAMETER	4.5-5.5	<2.7	1.3	<1.3	28-40	40-100	<0.6
PATIENT	6.22	2.52	1.48	1.39			NM
CANINE CARDIAC PARAMETERS	HR (BPM)	AV VMAX (m/s)	PV MAX (m/s)	BODY WEIGHT	LA 2D short axis Base view (cm)	LVIDd (cm)	LVIDs (cm)
NORMAL PARAMETER	50-100	0.7-1.7	0.7-1.6				
PATIENT		1.38	0.9	13 lbs	3.44		

ULTRASONOGRAPHIC FINDINGS

Mild persistent left atrial enlargement was noted despite current medications.

INTERPRETATION OF THE FINDINGS & FURTHER RECOMMENDATIONS

I recommend adding Spironolactone at 1-2 mg/kg b.i.d. and ace inhibitor at 0.5 mg/kg s.i.d. progressing to b.i.d. A recheck echocardiogram is recommended in a month. Mild improvement has occurred; however, persistent left atrial enlargement is present.



PATIENT

Chewie Walsh

SPECIES

Canine

BREED

Canine

SEX

Terrier Mix

AGE

10 years

WEIGHT

13 lbs

INTERPRETED BY

Eric Lindquist, DMV
DABVP, Cert. IVUSS

IMAGING PERFORMED BY

Jessica Miller, RDMS

HOSPITAL NAME

Companion AH
Parsippany

REFERRING VET

Dr. Tsai

INVOICE

99384

DATE

4/19/22

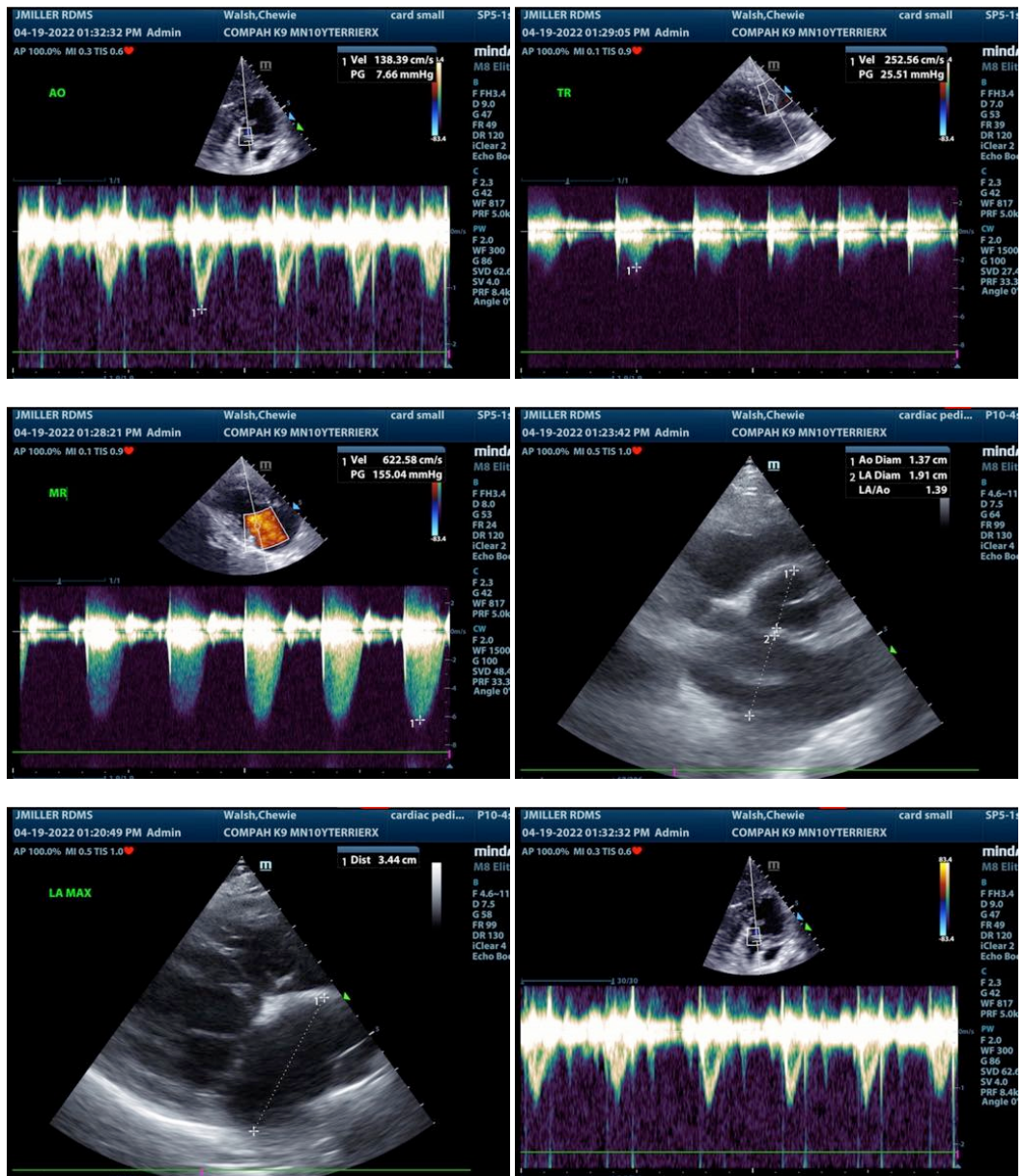

The information and recommendations provided are based on the images presented by the referring veterinarian/sonographer. No evaluation can be communicated regarding pathology that was not visible in the image/video clips provided.

Thank you for this referral. If the clinical or image interpretation does not parallel your findings or if I can be of any further assistance please contact me.

Eric Lindquist, DMV, DABVP, Cert. IVUSS, CEO of SonoPath.com
info@SonoPath.com