



**PATIENT PRESENTING CLINICAL SIGNS**

Lol Papadapolo History: vomiting, panting shaking

**SPECIES ULTRASONOGRAPHIC EXAMINATION OF THE HEART & ABDOMEN**

Canine

**BREED**

Frenchie

**SEX**

Spayed Female

**AGE**

2

**WEIGHT**

25.5

| <b>CANINE CARDIAC PARAMETERS</b> | <b>MR VMAX</b><br>(m/s) | <b>TR VMAX</b><br>(m/s) | <b>LA/AO</b><br>(Boon method) | <b>LA/AO</b><br>(Heart Base; Swe) | <b>FS</b><br>(%)                                | <b>EF</b><br>(%)                                      | <b>EPSS</b><br>(cm)                                   |
|----------------------------------|-------------------------|-------------------------|-------------------------------|-----------------------------------|---|---|---|
| <b>NORMAL PARAMETER</b>          | 4.5-5.5                 | <2.7                    | 1.3                           | <1.3                              | 28-40   | 40-100  | <0.6  |
| <b>PATIENT</b>                   | --                      | --                      | 1.15                          | 1.3                               | 31  | 62  | 0.5   |
| <b>CANINE CARDIAC PARAMETERS</b> | <b>HR</b><br>(BPM)      | <b>AV VMAX</b><br>(m/s) | <b>PV MAX</b><br>(m/s)        | <b>BODY WEIGHT</b><br>(kg)        | <b>LA</b><br>2D short axis<br>Base view<br>(cm) | <b>LVIDd</b><br>Avg; 2D and m-mode short axis<br>(cm) | <b>LVIDs</b><br>Avg; 2D and m-mode short axis<br>(cm) |
| <b>NORMAL PARAMETER</b>          | 50-100                  | 0.7-1.7                 | 0.7-1.6                       |                                   |   |   |   |
| <b>PATIENT</b>                   | 174                     | 1.49                    | .74                           | --                                | 2.4   | 2.3   | --  |

**Cardiac Presentation**

The echocardiogram in this patient demonstrated normal **left atrial** size based on 3 separate methods of LA evaluation. The cranial and caudal **mitral** valve leaflets presented normal linear structure, extension in systole, and union in diastole with normal kinesis. The **left ventricle** presented thicknesses with linear contour and was not dilated nor restricted. The **myocardium** presented normal echogenicity without subjective evidence of significant fibrotic or ischemic disease. **Contractility** of the ventricular walls was adequate and in normal range for this patient evidenced by the fractional shortening measurement and subjective evaluation of the different regions of the myocardium. The **left ventricular outflow** tract demonstrated normal laminar flow and subjective structural integrity. The **right atrium** and auricle revealed normal size, structure and content. No evidence of masses was noted. **Tricuspid** valvular assessment demonstrated adequate linear morphology and kinesis. The **right ventricle** was of normal size (1/3 diameter of LV), chordae structure, myocardial echogenicity and thickness. **Pulmonary outflow** tract assessment revealed normal valve structure, laminar flow, and diameter (approx.1:1 pa/ao ratio). No visible **pericardial** or free pleura fluid was noted. The cranial **mediastinum and pericardial and extra-cardiac regions** were free of masses in the visible window.

**Urinary System**

The **urinary bladder**, trigone, and pelvic urethra presented normal thicknesses and normal tone. The ureters were not visible which is normal. No uroliths or sediment were visualized and anechoic urine was present. No evidence of inflammatory or neoplastic changes were noted. Ureteral papillae were normal.

**INTERPRETED BY**

Eric Lindquist, DMV  
DABVP, Cert. IVUSS

**IMAGING PERFORMED BY**

Jenn

**HOSPITAL NAME**

Rockaway AH

**REFERRING VET**

Dr. Maniar

**INVOICE**

22060

**DATE**

4/18/23



**PATIENT**

Lol Papadapolo

The **kidneys** revealed normal size and structure, corticomedullary definition and ratio for this age. The cortices presented largely uniform texture with normal echogenic relationship to liver and spleen. Medullary structure differed distinctly from the cortex and no evidence of pelvic dilation was present. The capsules were acceptably uniform without significant irregularities. The right kidney measured 4.76 cm. The left kidney measured 4.76 cm.

**SPECIES**

Canine

**Adrenal Glands**

**BREED**

Frenchie

Both **adrenal glands** were visualized and recognized as having normal shape, size, position and echogenicity for this breed. The phrenic vasculature, glandular echogenicity and detail were unremarkable. Capsule, cortex, and medullary definition were normal for this age patient. The right adrenal gland measured 1.95 cm x 1.11 cm at the cranial pole and 0.64 cm at the caudal pole. The left adrenal gland measured 1.64 cm x 0.66 cm at the cranial pole and 0.57 cm at the caudal pole.

**SEX**

Spayed Female

**Spleen**

**AGE**

2

The **spleen** presented a smooth homogeneous parenchyma hyperechoic to liver and renal cortical parenchyma. The capsule was smooth without noticeable expansion or deviation from within the spleen or adjacent pathology. The splenic vasculature demonstrated normal volume without signs of congestion or thrombosis. No sonographic evidence of acute or chronic inflammatory, neoplastic, or infarctual changes were noted.

**WEIGHT**

25.5

**Liver**

**INTERPRETED BY**

Eric Lindquist, DMV  
DABVP, Cert. IVUSS

The **liver** images submitted revealed subjectively normal liver size, contour, and structure. Parenchymal echogenicity was naturally coarse and hypoechoic to the spleen. Vascular and biliary tracts were of normal volume with no evidence of congestion. The gallbladder presented acceptably thin walls with primarily anechoic content. The cystic and common bile ducts were normal. No pathological hepatic lymphadenopathy was evident. No overt structural evidence of inflammatory, infiltrative or regenerative pathology was evident.

**Gastrointestinal**

**IMAGING PERFORMED BY**

Jenn

Examination of the **gastrointestinal tract** revealed a stomach and intestine free of stasis, of normal wall thickness, acceptable curvilinear mural detail, and peristaltic activity. Small and large intestine demonstrated normal luminal chyme and stool consistency respectively. No obstructive or overt infiltrative disease was noted. No associated abnormal lymphatic activity was noted.

**HOSPITAL NAME**

Rockaway AH

**Pancreas**

**REFERRING VET**

Dr. Maniar

The base and limbs of the **pancreas** were observed to be largely isoechoic to surrounding omental fat. Pancreatic duct and capsular contour were acceptably normal and parenchyma respected normal curvilinear patterns. No overt evidence of active inflammatory or neoplastic disease was noted.

**INVOICE**

22060

**ULTRASONOGRAPHIC FINDINGS**

- Normal echocardiogram
- Normal abdomen

**DATE**

4/18/23

**INTERPRETATION OF THE FINDINGS & FURTHER RECOMMENDATIONS**

No evidence of pathology. Dietary indiscretion, food intolerance, structurally insignificant inflammatory bowel or occult parasitism and occult Addison's are all potentials. Screening for Addisons is indicated, even though structurally the adrenal glands appear normal.



**PATIENT**

Lol Papadapolo

**SPECIES**

Canine

**BREED**

Frenchie

**SEX**

Spayed Female

**AGE**

2

**WEIGHT**

25.5

**INTERPRETED BY**

Eric Lindquist, DMV  
DABVP, Cert. IVUSS

**IMAGING PERFORMED BY**

Jenn

**HOSPITAL NAME**

Rockway AH

**REFERRING VET**

Dr. Maniar

**INVOICE**

22060

**DATE**

4/18/23

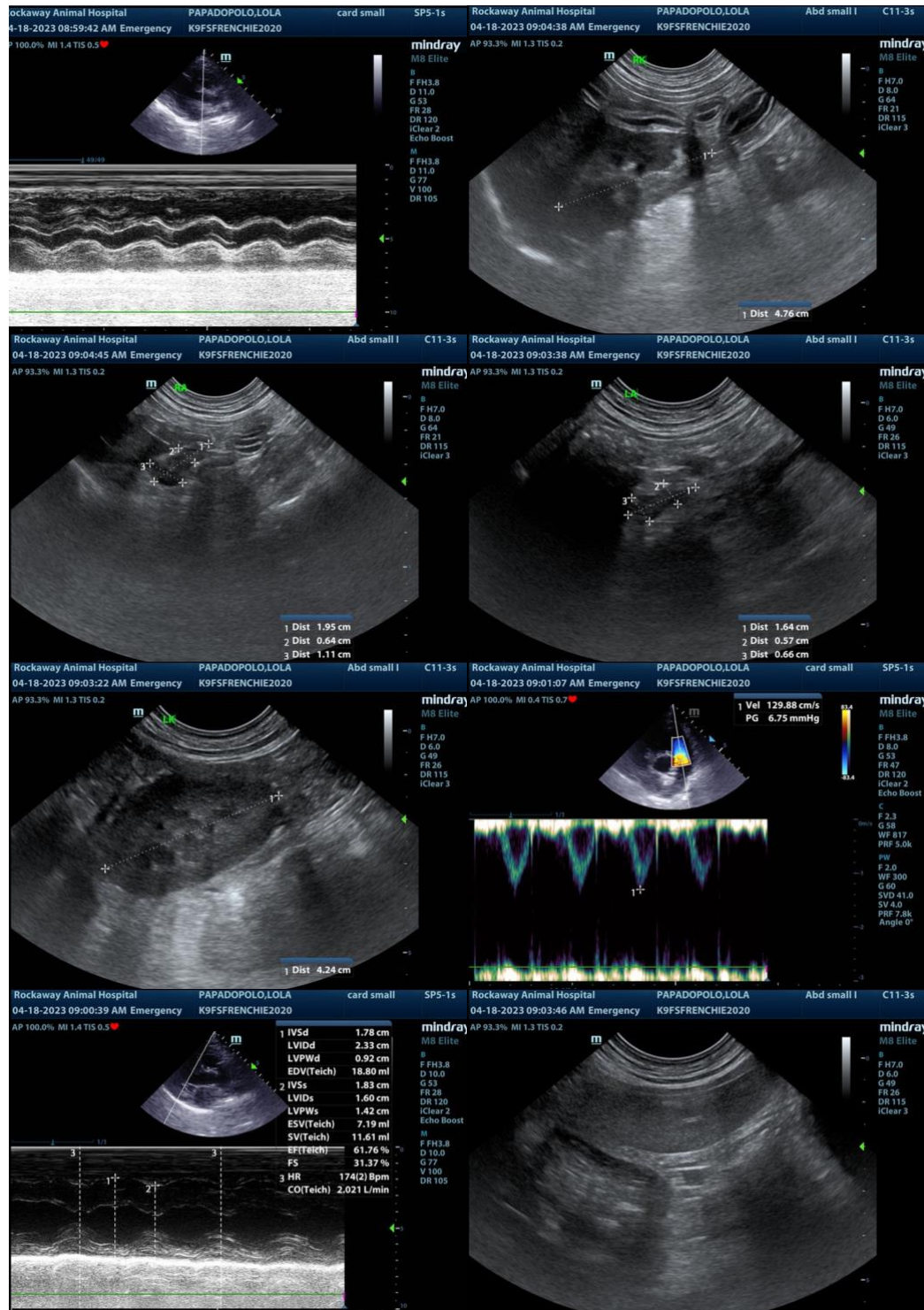

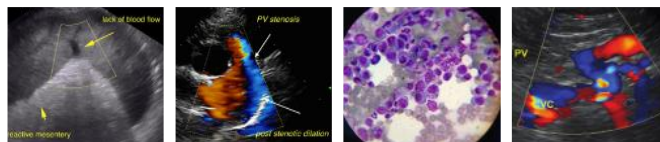

**PATIENT**

Lol Papadapolo

**SPECIES**

Canine

**BREED**

Frenchie

**SEX**

Spayed Female

**AGE**

2

**WEIGHT**

25.5

**INTERPRETED BY**

Eric Lindquist, DMV  
DABVP, Cert. IVUSS

**IMAGING PERFORMED BY**

Jenn

**HOSPITAL NAME**

Rockaway AH

**REFERRING VET**

Dr. Maniar

**INVOICE**

22060

**DATE**

4/18/23

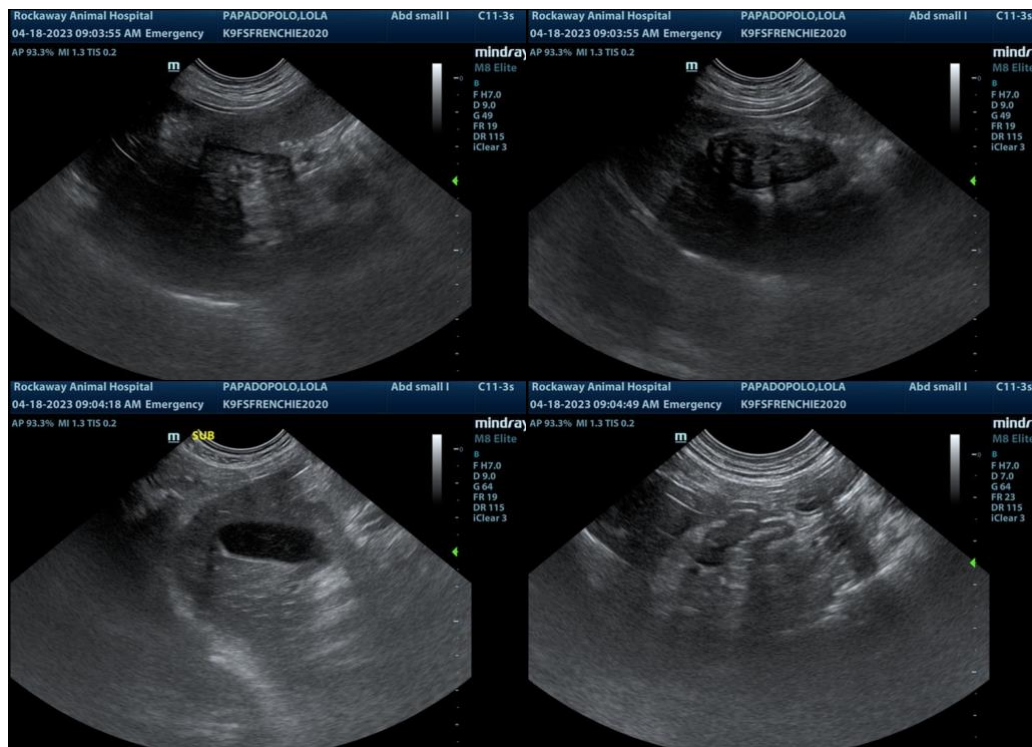

The information and recommendations provided are based on the images presented by the referring veterinarian. No evaluation can be communicated regarding pathology that was not visible in the image/video clips provided.

Thank you for this referral. If the clinical or image interpretation does not parallel your findings or if I can be of any further assistance please contact me.

**Eric Lindquist**, DMV, DABVP, Cert. IVUSS, CEO of SonoPath.com  
info@SonoPath.com