



## PATIENT

Zuzu Brandt

## SPECIES

Feline

## BREED

DSH

## SEX

Female

## AGE

1 Year 6 Months

## WEIGHT

6.43 kg

## INTERPRETED BY

Eric Lindquist, DMV,  
DABVP(CFM), Cert.  
IVUSS

## IMAGING PERFORMED BY

Dr. Laura De Cordon

## HOSPITAL NAME

Lakeview Animal  
Hospital

## REFERRING VET

Dr. Laura De Cordon

## INVOICE

15183

## DATE

04/17/26

## PRESENTING CLINICAL SIGNS

P not able to keep anything but water down since Wed. Possible lily exposure on Monday. Activity level normal

## ULTRASONOGRAPHIC EXAMINATION OF THE ABDOMEN

### Urinary System

The **urinary bladder**, trigone, and pelvic urethra to a depth of 1.0 cm presented normal thicknesses and normal tone. The ureters were not visible which is normal. No uroliths or sediment were visualized, and anechoic urine was present. No evidence of inflammatory or neoplastic changes were noted. Ureteral papillae were normal.

The **kidneys** revealed normal size and structure, corticomedullary definition and ratio for this age. The cortices presented largely uniform texture with normal echogenic relationship to liver and spleen. Medullary structure differed distinctly from the cortex and no evidence of pelvic dilation was present. The capsules were acceptably uniform without significant irregularities. The left kidney measured 3.7 cm in length. The right kidney measured 3.8 cm in length.

### Adrenal Glands

Both **adrenal glands** were visualized and recognized as having normal shape, size, position and echogenicity for this breed. The phrenic vasculature, glandular echogenicity and detail were unremarkable. Capsule, cortex, and medullary definition were normal for this age patient. The left adrenal gland measured 0.40 cm width. The right adrenal gland measured X cm width.

### Spleen

The **spleen** presented a smooth homogeneous parenchyma hyperechoic to liver and renal cortical parenchyma. The capsule was smooth without noticeable expansion or deviation from within the spleen or adjacent pathology. The splenic vasculature demonstrated normal volume without signs of congestion or thrombosis. No sonographic evidence of acute or chronic inflammatory, neoplastic, or infarctual changes were noted.

### Liver

The **liver** images submitted revealed subjectively normal liver size, contour, and structure. Parenchymal echogenicity was naturally coarse and hypoechoic to the spleen. Vascular and biliary tracts were of normal volume with no evidence of congestion. The gallbladder presented acceptably thin walls with primarily anechoic content. The cystic and common bile ducts were normal. No pathological hepatic lymphadenopathy was evident. No overt structural evidence of inflammatory, infiltrative or regenerative pathology was evident.

### Gastrointestinal

Examination of the **gastrointestinal tract** revealed a stomach and intestine free of stasis, of normal wall thickness, acceptable curvilinear mural detail, and peristaltic activity. Small and large intestine demonstrated normal luminal chyme and soft stool consistency respectively. No obstructive or overt infiltrative disease was noted. No associated abnormal lymphatic activity was noted. The cecum was fluid-filled and static.



**PATIENT**

**Pancreas**

Zuzu Brandt

The base and limbs of the **pancreas** were observed to be largely isoechoic to surrounding omental fat. Pancreatic duct and capsular contour were acceptably normal and parenchyma respected normal curvilinear patterns. No overt evidence of active inflammatory or neoplastic disease was noted.

**SPECIES**

Feline

**Free Abdomen**

**BREED**

DSH

The slightly enlarged mesenteric **lymph nodes** presented normal length to width ratio with slight, swollen contour. There was no loss of parenchymal detail. This is most consistent with reactive lymphadenitis or lymphatic hyperplasia. The lymph nodes measured up to 0.50 cm. Enhanced surrounding mesentery was present associated with the ileocecum and distal ileum.

**SEX**

Female

**ULTRASONOGRAPHIC FINDINGS**

- Enterocolitis, possible typhlitis with reactive lymphadenitis. No evidence of foreign body.

**AGE**

1 Year 6 Months

**INTERPRETATION OF THE FINDINGS & FURTHER RECOMMENDATIONS**

Management for parasitic disease and enterotoxins is indicated. No evidence of significant structural disease other than the dilated cecum and reactive mesenteric lymph nodes.

**WEIGHT**

6.43 kg

**INTERPRETED BY**

Eric Lindquist, DMV,  
DABVP(CFM), Cert.  
IVUSS

**IMAGING PERFORMED BY**

Dr. Laura De Cordon

**HOSPITAL NAME**

Lakeview Animal  
Hospital

**REFERRING VET**

Dr. Laura De Cordon

**INVOICE**

15183

**DATE**

04/17/26

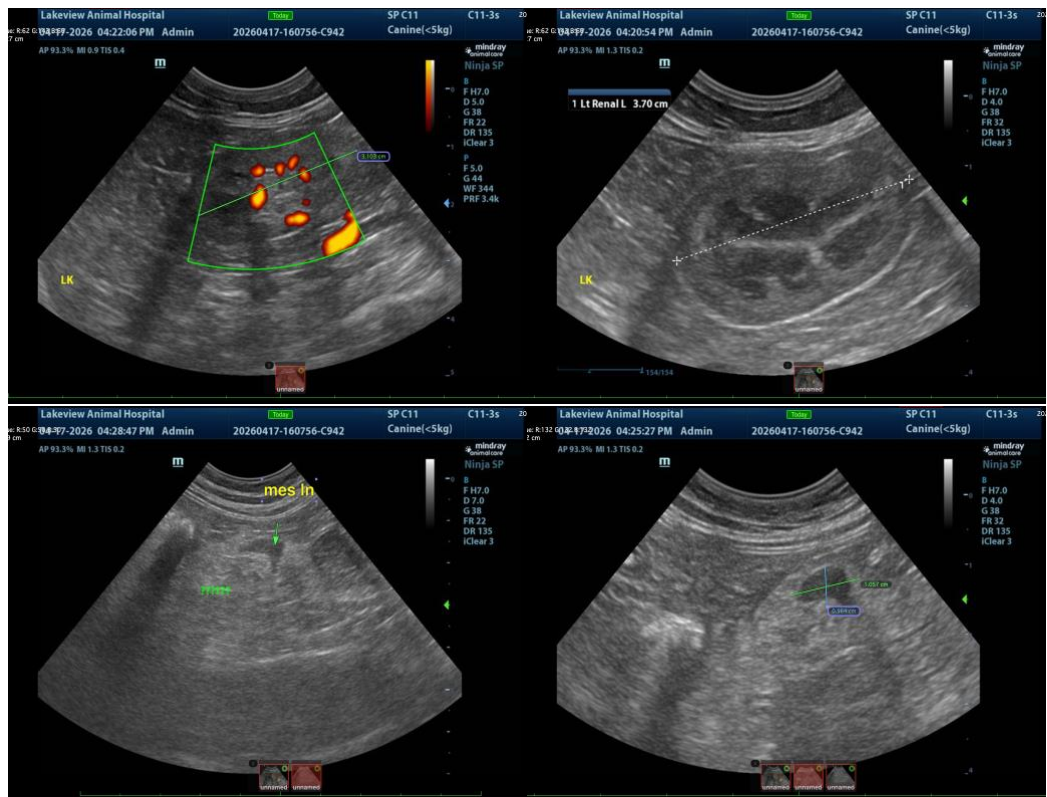



## PATIENT

Zuzu Brandt

## SPECIES

Feline

## BREED

DSH

## SEX

Female

## AGE

1 Year 6 Months

## WEIGHT

6.43 kg

## INTERPRETED BY

Eric Lindquist, DMV,  
DABVP(CFM), Cert.  
IVUSS

## IMAGING PERFORMED BY

Dr. Laura De Cordon

## HOSPITAL NAME

Lakeview Animal  
Hospital

## REFERRING VET

Dr. Laura De Cordon

## INVOICE

15183

## DATE

04/17/26



The information and recommendations provided are based on the images presented by the referring veterinarian/sonographer. No evaluation can be communicated regarding pathology that was not visible in the image/video clips provided.

Thank you for this referral. If the clinical or image interpretation does not parallel your findings or if I can be of any further assistance, please contact me.

**Eric Lindquist, DMV, DABVP(CFM), Cert. IVUSS,**

CEO, Owner, Founder -- SonoPath.com

[info@SonoPath.com](mailto:info@SonoPath.com)