



PATIENT

Logan Kosicki

SPECIES

Canine

BREED

French Bulldog

SEX

Neutered Male

AGE

3 Years

WEIGHT

36 pounds

INTERPRETED BY

Eric Lindquist, DMV,
DABVP(CFM), Cert.
IVUSS

IMAGING PERFORMED BY

Kevin Moon, DVM

HOSPITAL NAME

Shiloh Veterinary
Hospital

REFERRING VET

Kevin Moon, DVM

INVOICE

15166

DATE

04/17/26

PRESENTING CLINICAL SIGNS

Decreased appetite for ~3-4 weeks. Lost 4 lbs. Presented for exam icteric today, but BAR.

Abnormal PE/Chem/CBC/UA Results: ALT 658U/L (10-125) ALP 1,899U/L (23-212) GGT 22U/L (<11) Bilirubin - Total 5.1mg/dL

ULTRASONOGRAPHIC EXAMINATION OF THE ABDOMEN

Urinary System

The **urinary bladder**, trigone, and pelvic urethra presented normal thicknesses and normal tone. The ureters were not visible which is normal. No uroliths or sediment were visualized, and anechoic urine was present. No evidence of inflammatory or neoplastic changes were noted. Ureteral papillae were normal.

The **kidneys** revealed normal size and structure, corticomedullary definition and ratio for this age. The cortices presented largely uniform texture with normal echogenic relationship to liver and spleen. Medullary structure differed distinctly from the cortex and no evidence of pelvic dilation was present. The capsules were acceptably uniform without significant irregularities. The left kidney measured 6.5 cm in length. The right kidney measured 6.5 cm in length.

Adrenal Glands

Both **adrenal glands** were not visualized.

Spleen

The **spleen** presented slightly enlarged yet uniform.

Liver

The **liver** revealed increased portal markings and a double layered echogenic gallbladder with a mild amount of remodeling consistent with cholangiohepatitis. However, cannot rule out round cell neoplasia. The common bile duct was unremarkable.

Gastrointestinal

Examination of the **gastrointestinal tract** revealed a stomach and intestine free of stasis, of normal wall thickness, acceptable curvilinear mural detail, and peristaltic activity. Small and large intestine demonstrated normal luminal chyme and stool consistency respectively. No obstructive or overt infiltrative disease was noted. No associated abnormal lymphatic activity was noted. Minor retention of ingesta was noted in the stomach.

Pancreas

The right limb of the **pancreas** presented slightly hypoechoic and mildly irregular.

ULTRASONOGRAPHIC FINDINGS

- Cholangiohepatitis liver pattern with potential for underlying neoplasia/lymphoma.
- Enlarged spleen.
- Minor gastric ingesta.



PATIENT

Logan Kosicki

SPECIES

Canine

BREED

French Bulldog

SEX

Neutered Male

AGE

3 Years

WEIGHT

36 pounds

INTERPRETED BY

Eric Lindquist, DMV,
DABVP(CFM), Cert.
IVUSS

IMAGING PERFORMED BY

Kevin Moon, DVM

HOSPITAL NAME

Shiloh Veterinary
Hospital

REFERRING VET

Kevin Moon, DVM

INVOICE

15166

DATE

04/17/26

INTERPRETATION OF THE FINDINGS & FURTHER RECOMMENDATIONS

Screening FNA of the spleen and liver is warranted as well as leptospirosis titers if present in your region. Cytology and culture would be ideal.

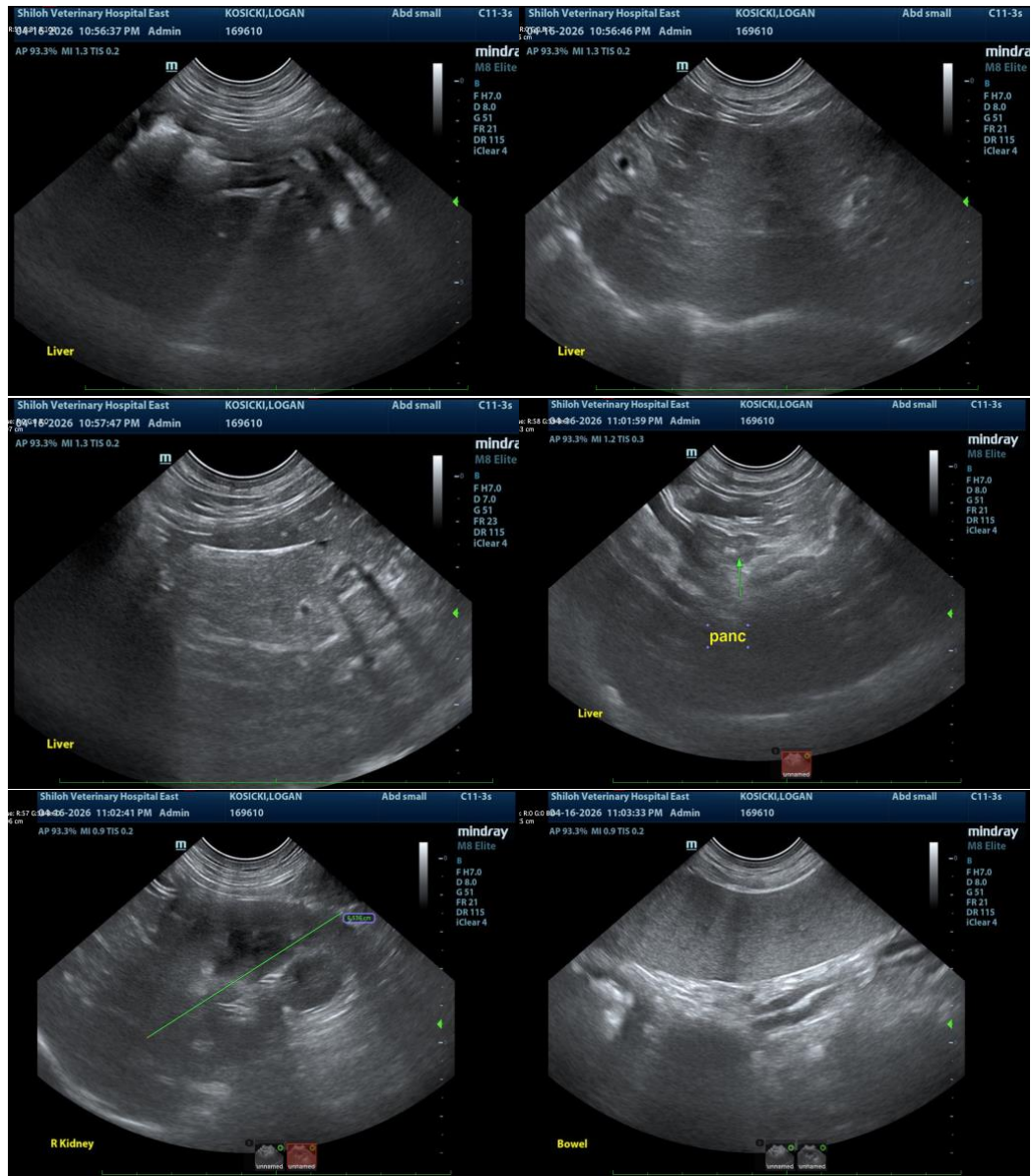

The information and recommendations provided are based on the images presented by the referring veterinarian/sonographer. No evaluation can be communicated regarding pathology that was not visible in the image/video clips provided.



PATIENT

Logan Kosicki

SPECIES

Canine

BREED

French Bulldog

SEX

Neutered Male

AGE

3 Years

WEIGHT

36 pounds

INTERPRETED BY

Eric Lindquist, DMV,
DABVP(CFM), Cert.
IVUSS

IMAGING PERFORMED BY

Kevin Moon, DVM

HOSPITAL NAME

Shiloh Veterinary
Hospital

REFERRING VET

Kevin Moon, DVM

INVOICE

15166

DATE

04/17/26

Thank you for this referral. If the clinical or image interpretation does not parallel your findings or if I can be of any further assistance, please contact me.

Eric Lindquist, DMV, DABVP(CFM), Cert. IVUSS,

CEO, Owner, Founder -- SonoPath.com

info@SonoPath.com