



PATIENT

Neufield Ging

SPECIES

Feline

BREED

DSH

SEX

Neutered Male

AGE

8

WEIGHT

5 kg

INTERPRETED BY

Eric Lindquist, DMV,
DABVP(CFM), Cert.
IVUSS

IMAGING PERFORMED BY

Dr. Sarah Haefliger

HOSPITAL NAME

Parkland Veterinary
Hospital

REFERRING VET

Dr. Sarah Haefliger

INVOICE

15182

DATE

04/16/26

PRESENTING CLINICAL SIGNS

Chronic vomiting, switched to GI food still vomiting. No diarrhea, maintaining weight

Abnormal PE/Chem/CBC/UA Results: Apr 2 BW mildly elevated BUN 12.44 (n 11.4) mildly elevated cholesterol.

ULTRASONOGRAPHIC EXAMINATION OF THE ABDOMEN

Urinary System

The **urinary bladder**, trigone, and pelvic urethra to a dept of 2.0 cm presented normal thicknesses and normal tone. The ureters were not visible which is normal. Anechoic urine was present with a minor amount of suspended debris. No evidence of inflammatory or neoplastic changes were noted. Ureteral papillae were normal.

The **kidneys** revealed largely normal size and structure, corticomedullary definition and ratio (cortex 1/3 of medulla) were essentially maintained with some minor age-related loss of curvilinear patterns regarding the capsule and C/M junction. The cortices presented largely uniform texture with some increased echogenicity expected for his age patient. Medullary structure differed distinctly from that of the cortex. Slight pinpoint mineralizations were noted. The left kidney measured 4.2 cm in length. The right kidney measured 4.3 cm in length.

Adrenal Glands

Both **adrenal glands** were visualized and recognized as having normal shape, size, position and echogenicity for this breed. The phrenic vasculature, glandular echogenicity and detail were unremarkable. Capsule, cortex, and medullary definition were normal for this age patient. The left adrenal gland measured 0.40 cm width. The right adrenal gland measured 0.40 cm width.

Spleen

The **spleen** presented enlarged with scalloping contour measuring 1.3 cm.

Liver

The **liver** images from right and left intercostal as well as subcostal views revealed subjectively normal liver size, contour, and structure. Some mild age-related parenchymal remodeling was noted but likely not clinically significant at this time. Vascular and biliary tracts were of normal volume and no evidence of congestion was noted. The gallbladder wall was slightly echogenic and slightly thickened with micropolypoid changes. A history of cholangitis is likely. The cystic and common bile ducts were normal. No overt evidence of active inflammatory, infiltrative or regenerative pathology was noted but should be paired with current or past LE elevations regarding any clinical significance to this presentation. The hepatic lymph nodes were unremarkable.

Gastrointestinal

The **gastrointestinal** presentation revealed mild uniform prominence of the gastric mucosa as well as areas of "ropey" small intestinal wall with slight disruption of the normal 1:3 muscularis/mucosal ratio. The intestinal submucosa was slightly irregular, thickened and hyperechoic suggestive of low grade, chronic disease. No concerning lymphadenopathy was visible. No evidence of obstruction was



PATIENT

Neufield Ging

SPECIES

Feline

BREED

DSH

SEX

Neutered Male

AGE

8

WEIGHT

5 kg

INTERPRETED BY

Eric Lindquist, DMV,
DABVP(CFM), Cert.
IVUSS

IMAGING PERFORMED BY

Dr. Sarah Haefliger

HOSPITAL NAME

Parkland Veterinary
Hospital

REFERRING VET

Dr. Sarah Haefliger

INVOICE

15182

DATE

04/16/26

present. Chronic inflammatory bowel disease is likely with a low possibility of an early neoplastic event such as lymphoma. Full thickness tissue biopsies via open laparotomy, ideally guided by intraoperative ultrasound in order to obtain the most representative mural sample, would be necessary to rule out this possibility.

Pancreas

The base and limbs of the **pancreas** were observed to be largely isoechoic to surrounding omental fat. Pancreatic duct and capsular contour were acceptably normal and parenchyma respected normal curvilinear patterns. No overt evidence of active inflammatory or neoplastic disease was noted.

ULTRASONOGRAPHIC FINDINGS

- Mild chronic GI changes.
- Age-related abdominal changes with slight nephrolithiasis.
- Mild splenomegaly- reactive spleen versus emerging round cell neoplasia.
- Urinary bladder debris.
- Echogenic gallbladder wall.

INTERPRETATION OF THE FINDINGS & FURTHER RECOMMENDATIONS

FNA is indicated. Management for inflammatory bowel is warranted otherwise.

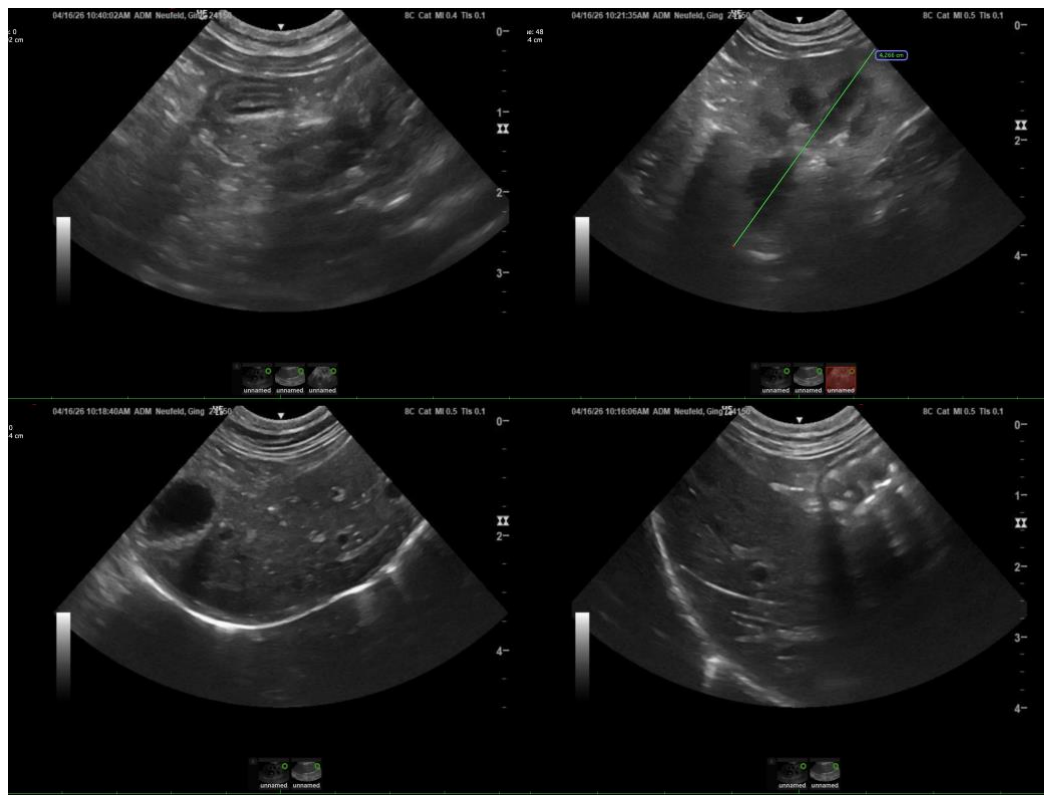



PATIENT

Neufield Ging

SPECIES

Feline

BREED

DSH

SEX

Neutered Male

AGE

8

WEIGHT

5 kg

INTERPRETED BY

Eric Lindquist, DMV,
DABVP(CFM), Cert.
IVUSS

IMAGING PERFORMED BY

Dr. Sarah Haefliger

HOSPITAL NAME

Parkland Veterinary
Hospital

REFERRING VET

Dr. Sarah Haefliger

INVOICE

15182

DATE

04/16/26

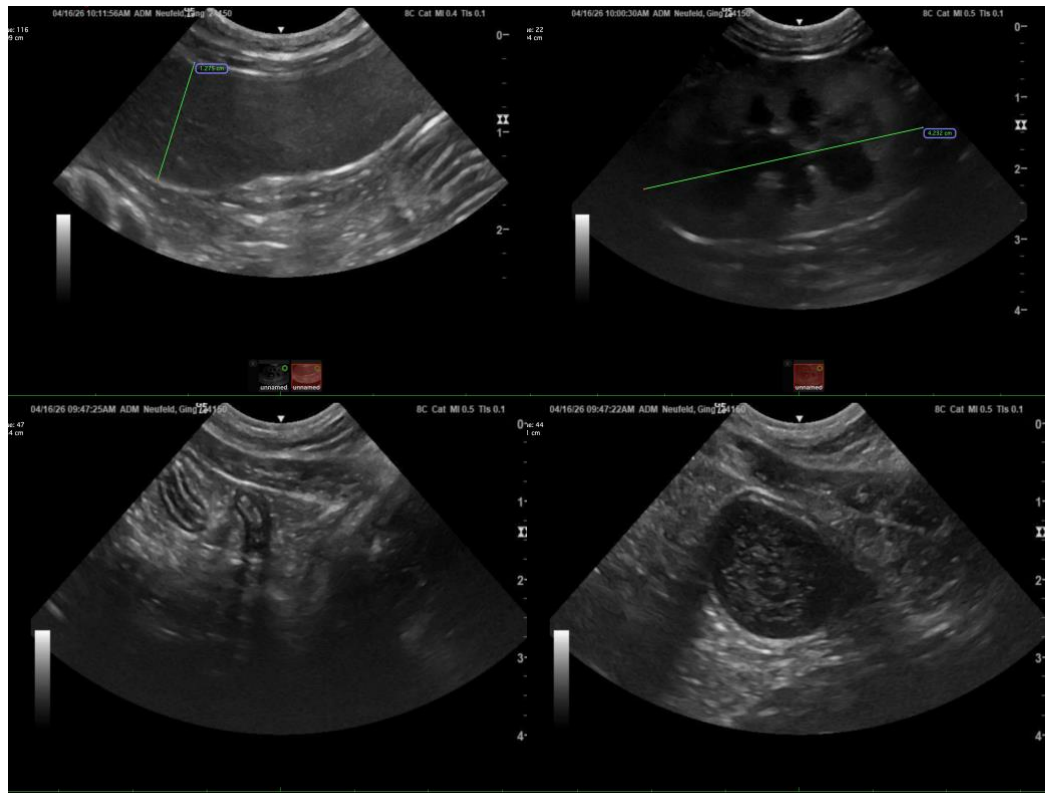

The information and recommendations provided are based on the images presented by the referring veterinarian/sonographer. No evaluation can be communicated regarding pathology that was not visible in the image/video clips provided.

Thank you for this referral. If the clinical or image interpretation does not parallel your findings or if I can be of any further assistance, please contact me.

Eric Lindquist, DMV, DABVP(CFM), Cert. IVUSS,

CEO, Owner, Founder -- SonoPath.com

info@SonoPath.com