



## PATIENT

Bella Link

## SPECIES

Canine

## BREED

Vizsla

## SEX

Intact Female

## AGE

7 Years 4 Months

## WEIGHT

49 pounds

## INTERPRETED BY

Eric Lindquist, DMV,  
DABVP(CFM), Cert.  
IVUSS

## IMAGING PERFORMED BY

Dr. Jessie Evoniuk

## HOSPITAL NAME

State Avenue Vet  
Clinic

## REFERRING VET

Dr. Jessie Evoniuk

## INVOICE

15098

## DATE

04/14/26

## PRESENTING CLINICAL SIGNS

Presents for evaluation of acute onset pollakiuria and chronic nasal planum dermatitis. No current medications or supplements. Acute onset pollakiuria since return from Arizona (noticed Sunday). Stranguria, no hematuria, urine discoloration, or vulvar discharge noted. No prior history of similar urinary signs. Chronic nasal planum dermatitis, refractory to prior therapies; worsens in summer. Regular estrous cycles, no reproductive concerns. Eating, drinking, urinating, defecating otherwise normal. No coughing, sneezing, vomiting, or diarrhea. Abdominal ultrasound: normal bladder, irregular tissue at distal urethra, no bladder wall thickening or stones. Urine collection for cytology/UA: recommended, supplies provided for at-home collection; client to refrigerate, O will submit free-catch urine tomorrow morning.

Abnormal PE/Chem/CBC/UA Results: Severe crusting and scale nasal planum; loss of cobblestone texture; ulcerations cranial aspect and sides of nose

## LIMITED ULTRASONOGRAPHIC EXAMINATION

A mixed echogenic and mineralized urethral mass was noted in this patient extending at least 5.0 cm from the cystourethral junction measuring approximately at a maximum of 2.3 cm wide.

The uterus was unremarkable and empty.

Urethral presentation is strongly consistent with carcinoma and appears to be extending to possibly involve the cervix. Regional and secondary inflammation was present.

The body of the urinary bladder was unremarkable.

## ULTRASONOGRAPHIC FINDINGS

- Urethral mass- appears nonresectable and strongly consistent with carcinoma.

## INTERPRETATION OF THE FINDINGS & FURTHER RECOMMENDATIONS

Free catch urine sample with cytospin and immediate slide preparation, BRAF testing, cystoscopy, traumatic catheterization are all recommended for a definitive diagnosis. Prognosis is poor long-term. However, therapies such as stent placement and chemotherapy may be appropriate or ultrasound-guided laser ablation if available/UGA VetMed.



## PATIENT

Bella Link

## SPECIES

Canine

## BREED

Vizsla

## SEX

Intact Female

## AGE

7 Years 4 Months

## WEIGHT

49 pounds

## INTERPRETED BY

Eric Lindquist, DMV,  
DABVP(CFM), Cert.  
IVUSS

## IMAGING PERFORMED BY

Dr. Jessie Evoniuk

## HOSPITAL NAME

State Avenue Vet  
Clinic

## REFERRING VET

Dr. Jessie Evoniuk

## INVOICE

15098

## DATE

04/14/26

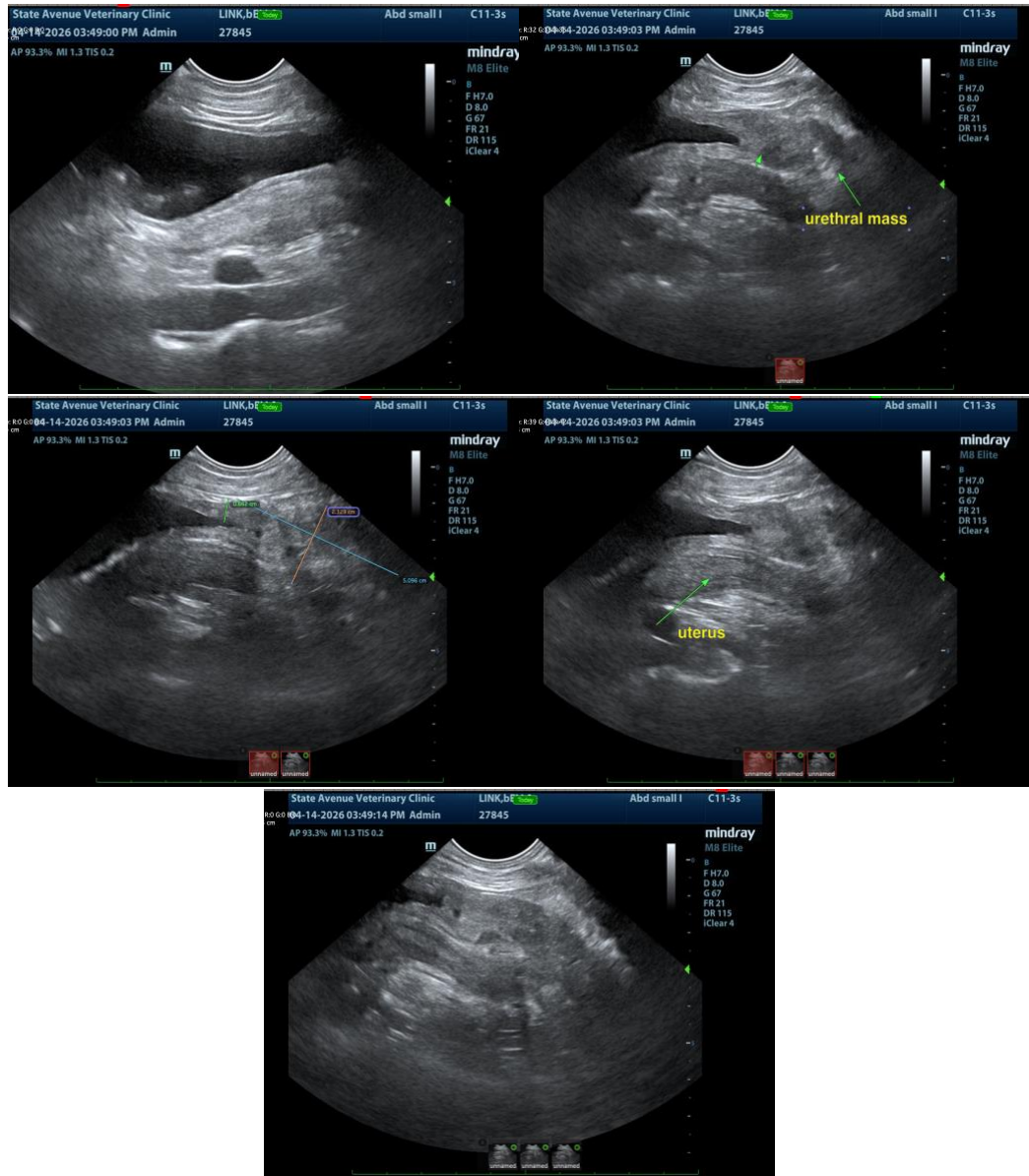

The information and recommendations provided are based on the images presented by the referring veterinarian/sonographer. No evaluation can be communicated regarding pathology that was not visible in the image/video clips provided.

Thank you for this referral. If the clinical or image interpretation does not parallel your findings or if I can be of any further assistance, please contact me.

Eric Lindquist, DMV, DABVP(CFM), Cert. IVUSS,

CEO, Owner, Founder -- SonoPath.com

[info@SonoPath.com](mailto:info@SonoPath.com)

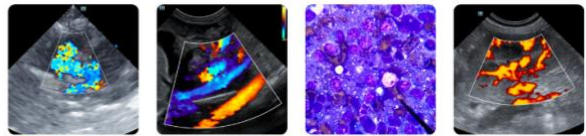

## PATIENT

Bella Link

## SPECIES

Canine

## BREED

Vizsla

## SEX

Intact Female

## AGE

7 Years 4 Months

## WEIGHT

49 pounds

## INTERPRETED BY

Eric Lindquist, DMV,  
DABVP(CFM), Cert.  
IVUSS

## IMAGING PERFORMED BY

Dr. Jessie Evoniuk

## HOSPITAL NAME

State Avenue Vet  
Clinic

## REFERRING VET

Dr. Jessie Evoniuk

## INVOICE

15098

## DATE

04/14/26