



## PATIENT

Ziggy Bedich

## SPECIES

Feline

## BREED

DSH

## SEX

Spayed Female

## AGE

7 Years

## WEIGHT

6.9 Pounds

## INTERPRETED BY

Eric Lindquist, DMV,  
DABVP (CFM), Cert.  
IVUSS

## IMAGING PERFORMED BY

Dr. Sara Crawford

## HOSPITAL NAME

Countryside VS-  
Champion

## REFERRING VET

Dr. Sara Crawford

## INVOICE

36599

## DATE

4/14/26

## PRESENTING CLINICAL SIGNS

History: Previously FIV positive. Historically done well. Recent history of lethargy and weight loss. Abnormal PE/Chem/CBC/UA Results: non regenerative anemia (HCT 29.6%).

## ULTRASONOGRAPHIC EXAMINATION OF THE ABDOMEN

### *Urinary System*

The **urinary bladder**, trigone, and pelvic urethra presented normal thicknesses and normal tone. The ureters were not visible which is normal. No uroliths or sediment were visualized and anechoic urine was present. No evidence of inflammatory or neoplastic changes were noted. Ureteral papillae were normal. The pelvic urethra was imaged 1.0 cm beyond the cystourethral junction.

The **kidneys** revealed normal size and structure, corticomedullary definition and ratio for this age. The cortices presented largely uniform texture with normal echogenic relationship to liver and spleen. Medullary structure differed distinctly from the cortex, and no evidence of pelvic dilation was present. The capsules were acceptably uniform without significant irregularities. The left kidney measured 3.4 cm. The right kidney measured 3.64 cm.

### *Adrenal Glands*

The regions of the **adrenal glands** revealed no evident pathology.

### *Spleen*

The **spleen** revealed slightly excessive size (1.05 cm) with subtle micronodular changes and uniform scalloping contour.

### *Liver*

The **liver** revealed minor enlargement, slight swollen contour and heterogenous nodular changes. The gallbladder and common bile duct were unremarkable.

### *Gastrointestinal*

Examination of the **gastrointestinal tract** revealed a stomach and intestine free of stasis, of normal wall thickness, acceptable curvilinear mural detail, and peristaltic activity. Small and large intestine demonstrated normal luminal chyme and stool consistency respectively. No obstructive or overt infiltrative disease was noted. No associated abnormal lymphatic activity was noted.

### *Pancreas*

The base and limbs of the **pancreas** were observed to be largely isoechoic to surrounding omental fat. Pancreatic duct and capsular contour were acceptably normal and parenchyma respected normal curvilinear patterns. No overt evidence of active inflammatory or neoplastic disease was noted.

## ULTRASONOGRAPHIC FINDINGS

- Splenohepatomegaly with minor micronodular changes- concern for emerging round cell neoplasia.

## INTERPRETATION OF THE FINDINGS & FURTHER RECOMMENDATIONS

25-gauge FNA of the spleen and liver is indicated for further definition. Prognosis is guarded. CBC



## PATIENT

Ziggy Bedich

## SPECIES

Feline

## BREED

DSH

## SEX

Spayed Female

## AGE

7 Years

## WEIGHT

6.9 Pounds

## INTERPRETED BY

Eric Lindquist, DMV,  
DABVP (CFM), Cert.  
IVUSS

## IMAGING PERFORMED BY

Dr. Sara Crawford

## HOSPITAL NAME

Countryside VS-  
Champion

## REFERRING VET

Dr. Sara Crawford

## INVOICE

36599

## DATE

4/14/26

path review is warranted +/- bone marrow aspirates. Splenitis versus round cell neoplasia are differentials. Mast cell disease is a potential.

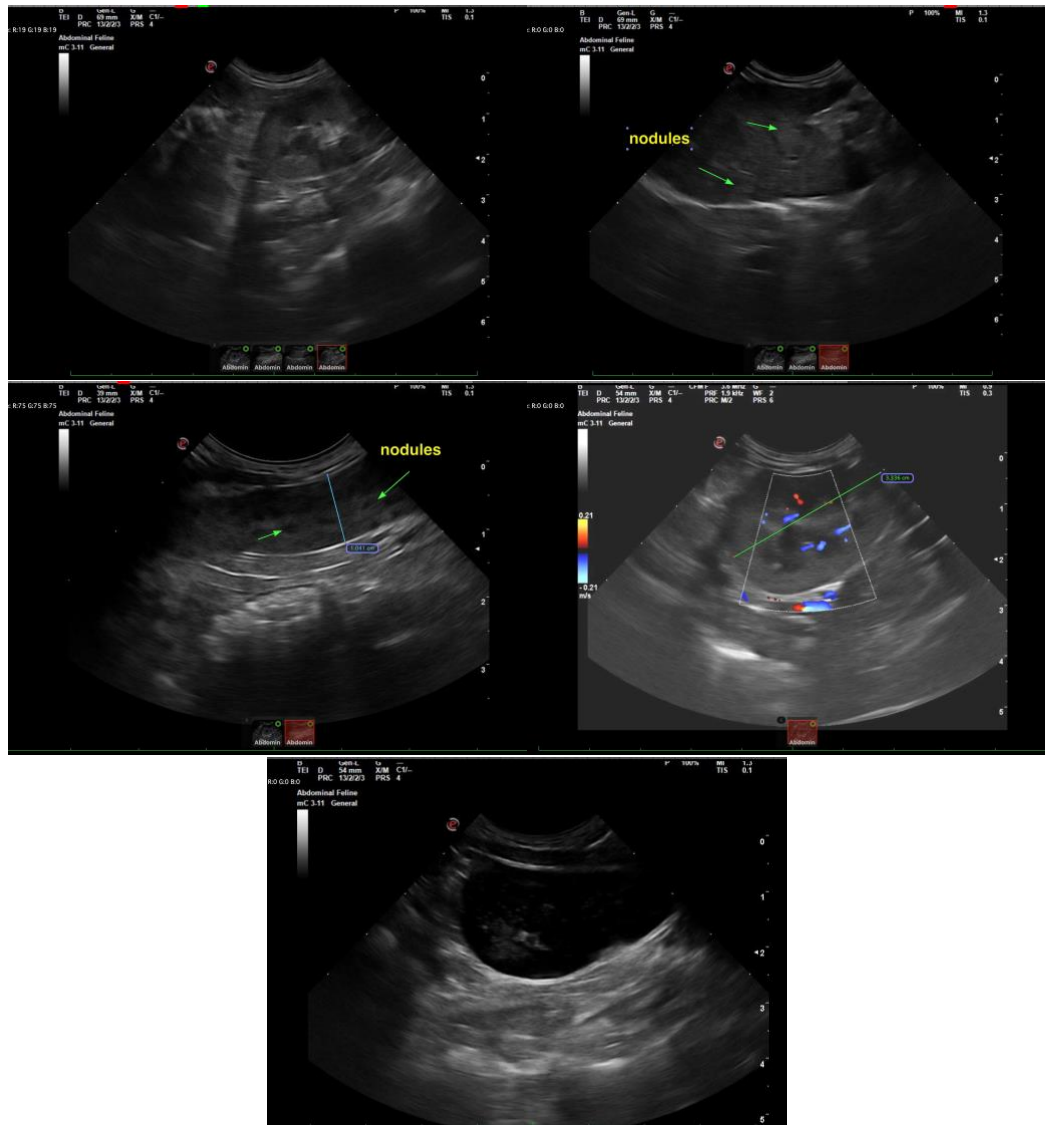

The information and recommendations provided are based on the images presented by the referring veterinarian/sonographer. No evaluation can be communicated regarding pathology that was not visible in the image/video clips provided.

Thank you for this referral. If the clinical or image interpretation does not parallel your findings or if I can be of any further assistance please contact me.

Eric Lindquist, DMV, DABVP(CFM), Cert. IVUSS,  
CEO, Owner, Founder -- SonoPath.com  
[info@SonoPath.com](mailto:info@SonoPath.com)