



PATIENT

Smokey Rodrigues

SPECIES

Feline

BREED

DLH

SEX

Neutered Male

AGE

8

WEIGHT

14.4

INTERPRETED BY

Eric Lindquist, DMV,
DABVP(CFM), Cert.
IVUSS

IMAGING PERFORMED BY

Dr. Cecilia Fisher

HOSPITAL NAME

Cape Coral Pet Vet

REFERRING VET

Dr. Cecilia Fisher

INVOICE

15042

DATE

04/13/26

PRESENTING CLINICAL SIGNS

Presented for not wanting to eat dry food for a week to week and half, and more lethargic, P presented as jaundice

Abnormal PE/Chem/CBC/UA Results: Abnormal chem and CBC

ULTRASONOGRAPHIC EXAMINATION OF THE ABDOMEN

Urinary System

The **urinary bladder**, trigone, and pelvic urethra presented normal thicknesses and normal tone. The ureters were not visible which is normal. No uroliths or sediment were visualized, and anechoic urine was present. No evidence of inflammatory or neoplastic changes were noted. Ureteral papillae were normal.

The **kidneys** presented swollen with mildly thickened cortices. The left kidney measured 5.1 cm in length. The right kidney measured 4.1 cm in length. A cortical infarct was present in the caudal pole of the right kidney.

Adrenal Glands

Both **adrenal glands** were visualized and recognized as having normal shape, size, position and echogenicity for this breed. The phrenic vasculature, glandular echogenicity and detail were unremarkable. Capsule, cortex, and medullary definition were normal for this age patient. The left adrenal gland measured 0.56 cm width. The right adrenal gland measured 0.56 cm width.

Spleen

The **spleen** presented enlarged and irregular with multiple parenchymal masses measuring up to 1.9 cm and 1.8 cm.

Liver

The **liver** revealed multiple heterogenous nodular changes with swollen irregular contour and an overt mass. The mass measured approximately 3.0 cm.

Gastrointestinal

Examination of the **gastrointestinal tract** revealed a stomach and intestine free of stasis, of normal wall thickness, acceptable curvilinear mural detail, and peristaltic activity. Small and large intestine demonstrated normal luminal chyme and stool consistency respectively. No obstructive or overt infiltrative disease was noted. No associated abnormal lymphatic activity was noted.

Pancreas

The base and limbs of the **pancreas** were observed to be largely isoechoic to surrounding omental fat. Pancreatic duct and capsular contour were acceptably normal and parenchyma respected normal curvilinear patterns. No overt evidence of active inflammatory or neoplastic disease was noted.

Free Abdomen

A large amount of free fluid was noted in the abdomen.

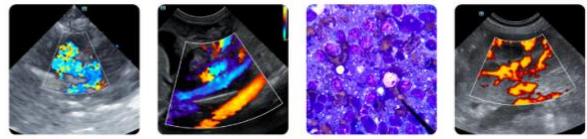

PATIENT

Smokey Rodrigues

SPECIES

Feline

BREED

DLH

SEX

Neutered Male

AGE

8

WEIGHT

14.4

INTERPRETED BY

Eric Lindquist, DMV,
DABVP(CFM), Cert.
IUUS

IMAGING PERFORMED BY

Dr. Cecilia Fisher

HOSPITAL NAME

Cape Coral Pet Vet

REFERRING VET

Dr. Cecilia Fisher

INVOICE

15042

DATE

04/13/26

ULTRASONOGRAPHIC FINDINGS

- Multicentric neoplasia involving the spleen, liver and abdomen.
- Swollen kidneys with right kidney cortical infarct.
- Large amount of abdominal free fluid.

INTERPRETATION OF THE FINDINGS & FURTHER RECOMMENDATIONS

FNA is indicated for a definitive diagnosis. Hospice management is warranted.

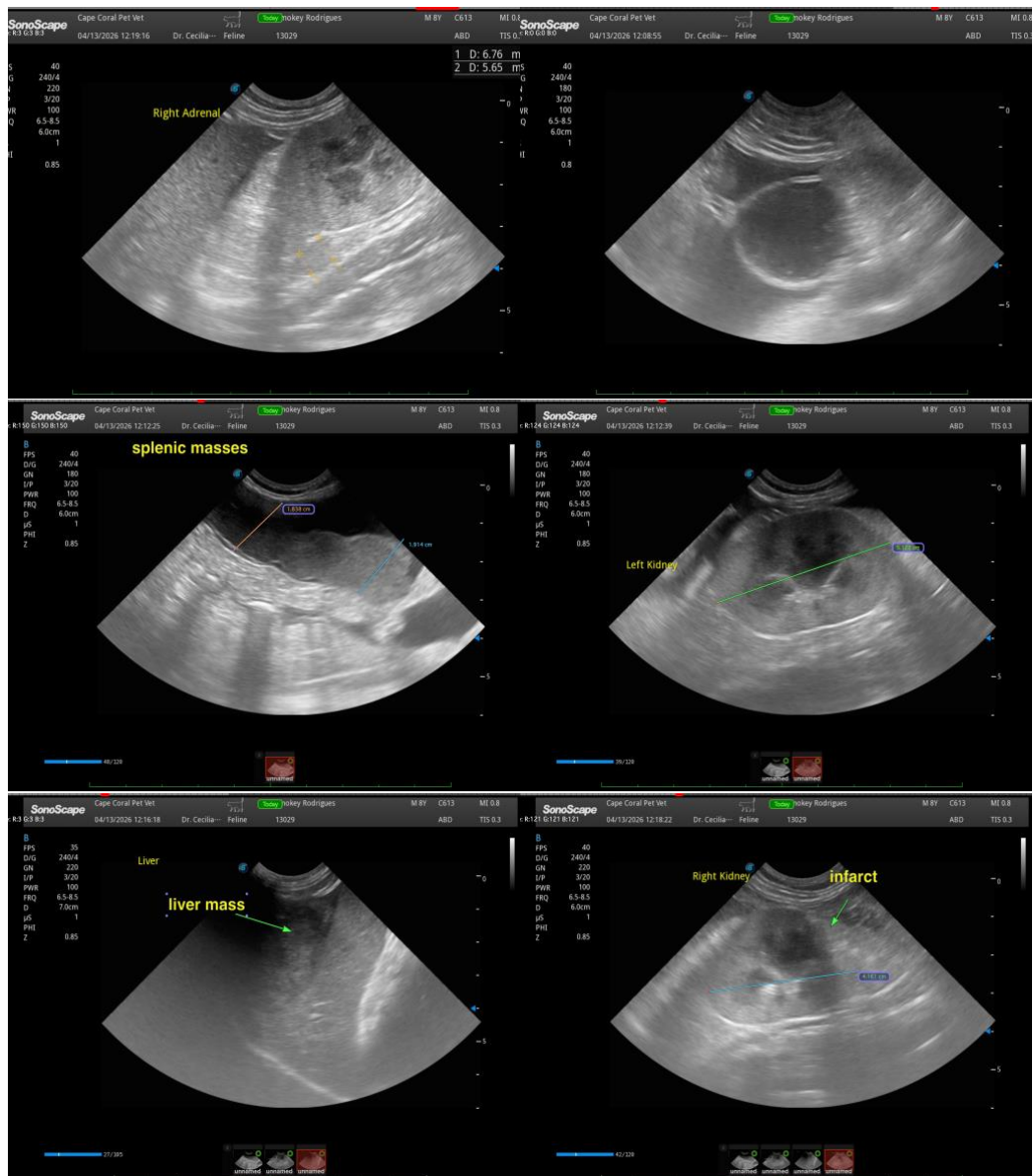



PATIENT

Smokey Rodrigues

SPECIES

Feline

BREED

DLH

SEX

Neutered Male

AGE

8

WEIGHT

14.4

INTERPRETED BY

Eric Lindquist, DMV,
DABVP(CFM), Cert.
IVUSS

IMAGING PERFORMED BY

Dr. Cecilia Fisher

HOSPITAL NAME

Cape Coral Pet Vet

REFERRING VET

Dr. Cecilia Fisher

INVOICE

15042

DATE

04/13/26

The information and recommendations provided are based on the images presented by the referring veterinarian/sonographer. No evaluation can be communicated regarding pathology that was not visible in the image/video clips provided.

Thank you for this referral. If the clinical or image interpretation does not parallel your findings or if I can be of any further assistance, please contact me.

Eric Lindquist, DMV, DABVP(CFM), Cert. IVUSS,

CEO, Owner, Founder -- SonoPath.com

info@SonoPath.com