



PATIENT

Rocco Sharma

SPECIES

Canine

BREED

Bichon Frise

SEX

Neutered Male

AGE

13 Years

WEIGHT

13.5 Pounds

INTERPRETED BY

Eric Lindquist, DMV
DABVP, Cert. IVUSS

IMAGING PERFORMED BY

Shari Reffi, CVT

HOSPITAL NAME

Long Valley AH

REFERRING VET

Dr. Welch

INVOICE

21964

DATE

4/13/23

PRESENTING CLINICAL SIGNS

History: Grade II/VI hm noted this am. O thinks pet had unusual episode after gaba/traz this am. Abnormal bw R/O kids, liver, panc. BP 192/123 (anxious) Meds: NaCL 5% oint; Terramycin

Abnormal PE/Chem/CBC/UA Results: Cr 1.6; bun 49; na:K rat 21; Cl 101; alt 263; alp 280; Chol 635; lipase 315, plt 454. *sample sent to lab 1 day late-likely affected electrolytes*; USG 1.027; +3 Protein

ULTRASONOGRAPHIC EXAMINATION OF THE HEART & ABDOMEN

CANINE CARDIAC PARAMETERS	MR VMAX (m/s)	TR VMAX (m/s)	LA/AO (Boon method)	LA/AO (Heart Base; Swe)	FS (%)	EF (%)	EPSS (cm)
NORMAL PARAMETER	4.5-5.5	<2.7	1.3	<1.3	28-40	40-100	<0.6
PATIENT	--	--	1.3	1.16	34	65	0.1
CANINE CARDIAC PARAMETERS	HR (BPM)	AV VMAX (m/s)	PV MAX (m/s)	BODY WEIGHT (kg)	LA 2D short axis Base view (cm)	LVIDd Avg; 2D and m-mode short axis (cm)	LVIDs Avg; 2D and m-mode short axis (cm)
NORMAL PARAMETER	50-100	0.7-1.7	0.7-1.6				
PATIENT	--	1.25	1.44	--	2.1	2.35	--

Cardiac Presentation

The echocardiogram in this patient demonstrated normal **left atrial** size based on 3 different LA measurement methods. Chamber volumes and echogenicity were normal. The cranial and caudal **mitral** valve leaflets presented vegetative thickening consistent with endocardiosis. Doppler indicated mild centralized insufficiency. The **left ventricle** presented thicknesses with linear contour and was not dilated nor restricted. The **myocardium** presented normal echogenicity without subjective evidence of significant fibrotic or ischemic disease. **Contractility** of the ventricular walls was adequate and in normal range for this patient evidenced by the fractional shortening measurement and subjective evaluation of the different regions of the myocardium. The **left ventricular outflow** tract demonstrated normal laminar flow and subjective structural integrity. The **right atrium** and auricle revealed normal size, structure and content. No evidence of masses was noted or chamber overload. **Tricuspid** valvular assessment demonstrated adequate linear morphology. The **right ventricle** was of normal size (1/3 diameter of LV), chordae structure, myocardial echogenicity and thickness. **Pulmonic** tract assessment revealed normal valve structure, laminar flow, and diameter (approx.1:1 pa/ao ratio). No visible **pericardial** or free pleura fluid was noted. No echographically detectable evidence of infiltrative disease was visible. The cranial **mediastinum and pericardial regions** were free of masses in the visible window.

Urinary System



PATIENT

Rocco Sharma

The **urinary bladder**, trigone, and pelvic urethra presented normal thicknesses and normal tone. The ureters were not visible which is normal. No uroliths or sediment were visualized and anechoic urine was present. No evidence of inflammatory or neoplastic changes were noted. Ureteral papillae were normal. The pelvic urethra was imaged 3.0 cm beyond the cystourethral junction.

SPECIES

Canine

The **kidneys** revealed largely normal size and structure, corticomedullary definition and ratio (cortex 1/3 of medulla) were essentially maintained with some mild age-related loss of curvilinear patterns regarding the capsule and C/M junction. The cortices presented largely uniform texture with some increased echogenicity expected for his age patient. Medullary structure differed distinctly from that of the cortex and no evidence of pelvic dilation was present. The right kidney measured 4.18 cm. The left kidney measured 4.1 cm.

BREED

Bichon Frise

SEX

Neutered Male

Both **adrenal glands** were visualized and recognized as having normal shape, size, position and echogenicity for this breed. The phrenic vasculature, glandular echogenicity and detail were unremarkable. Capsule, cortex, and medullary definition were normal for this age patient. The right adrenal gland measured 1.87 cm x 0.72 cm at the cranial pole and 0.5 cm at the caudal pole. The left adrenal gland measured 1.42 cm x 0.4 cm at the cranial pole and 0.45 cm at the caudal pole.

AGE

13 Years

Spleen

WEIGHT

13.5 Pounds

The **spleen** presented a smooth homogeneous parenchyma hyperechoic to liver and renal cortical parenchyma. The capsule was smooth without noticeable expansion or deviation from within the spleen or adjacent pathology. The splenic vasculature demonstrated normal volume without signs of congestion or thrombosis. No sonographic evidence of acute or chronic inflammatory, neoplastic, or infarctual changes were noted.

INTERPRETED BY

Eric Lindquist, DMV
DABVP, Cert. IVUSS

Liver

The **liver** was uniformly swollen. The liver presented coarse architecture with mildly increased portal markings and subtle, mixed echogenic changes. This is consistent with vacuolar hepatopathy and some level of remodeling and history of inflammatory component. There was no overt suspicion of neoplasia. This is a moderate change. Occasional isoechoic nodular changes were noted in the liver, consistent with remodeling. The gallbladder and common bile duct were unremarkable.

IMAGING PERFORMED BY

Shari Reffi, CVT

Gastrointestinal

HOSPITAL NAME

Long Valley AH

Examination of the **gastrointestinal tract** revealed a stomach and intestine free of stasis, of normal wall thickness, acceptable curvilinear mural detail, and peristaltic activity. Small and large intestine demonstrated normal luminal chyme and stool consistency respectively. No obstructive or overt infiltrative disease was noted. No associated abnormal lymphatic activity was noted.

REFERRING VET

Dr. Welch

Pancreas

INVOICE

21964

The base and limbs of the **pancreas** were observed to be largely isoechoic to surrounding omental fat. Some mild parenchymal remodeling, however, with mild deviation from curvilinear normalcy was observed. Pancreatic duct and capsular irregularities were present consistent with age related changes. If pain upon imaging (+ Murphy sign) was present or if the patient is focally painful in subxyphoid palpation then low-grade smoldering chronic pancreatitis should be suspected.

DATE

4/13/23

ULTRASONOGRAPHIC FINDINGS



PATIENT

Rocco Sharma

- Minor mitral insufficiency- not clinically significant
- Swollen, mildly irregular liver, likely benign hepatopathy
- Age-related renal and pancreatic changes

SPECIES

Canine

BREED

Bichon Frise

SEX

Neutered Male

AGE

13 Years

WEIGHT

13.5 Pounds

INTERPRETED BY

Eric Lindquist, DMV
DABVP, Cert. IVUSS

IMAGING PERFORMED BY

Shari Reffi, CVT

HOSPITAL NAME

Long Valley AH

REFERRING VET

Dr. Welch

INVOICE

21964

DATE

4/13/23

INTERPRETATION OF THE FINDINGS & FURTHER RECOMMENDATIONS

This is a largely geriatric abdomen with largely expected changes for this age/breed. Bile acid profile would be appropriate given the hepatic changes and remodeling. The cause of hypertension is unclear. White coat effect may be playing a role. If persistent, then antihypertensive medications, such as Ace-inhibitor and Amlodipine should be considered. FNA of the liver could be justified for further definition. No evidence of neoplasia. No arrhythmogenic activity was noted during the echocardiogram, however, cannot rule out the possibility of paroxysmal arrhythmia, in which a Holter monitor would be appropriate, which may be obtained from our office.

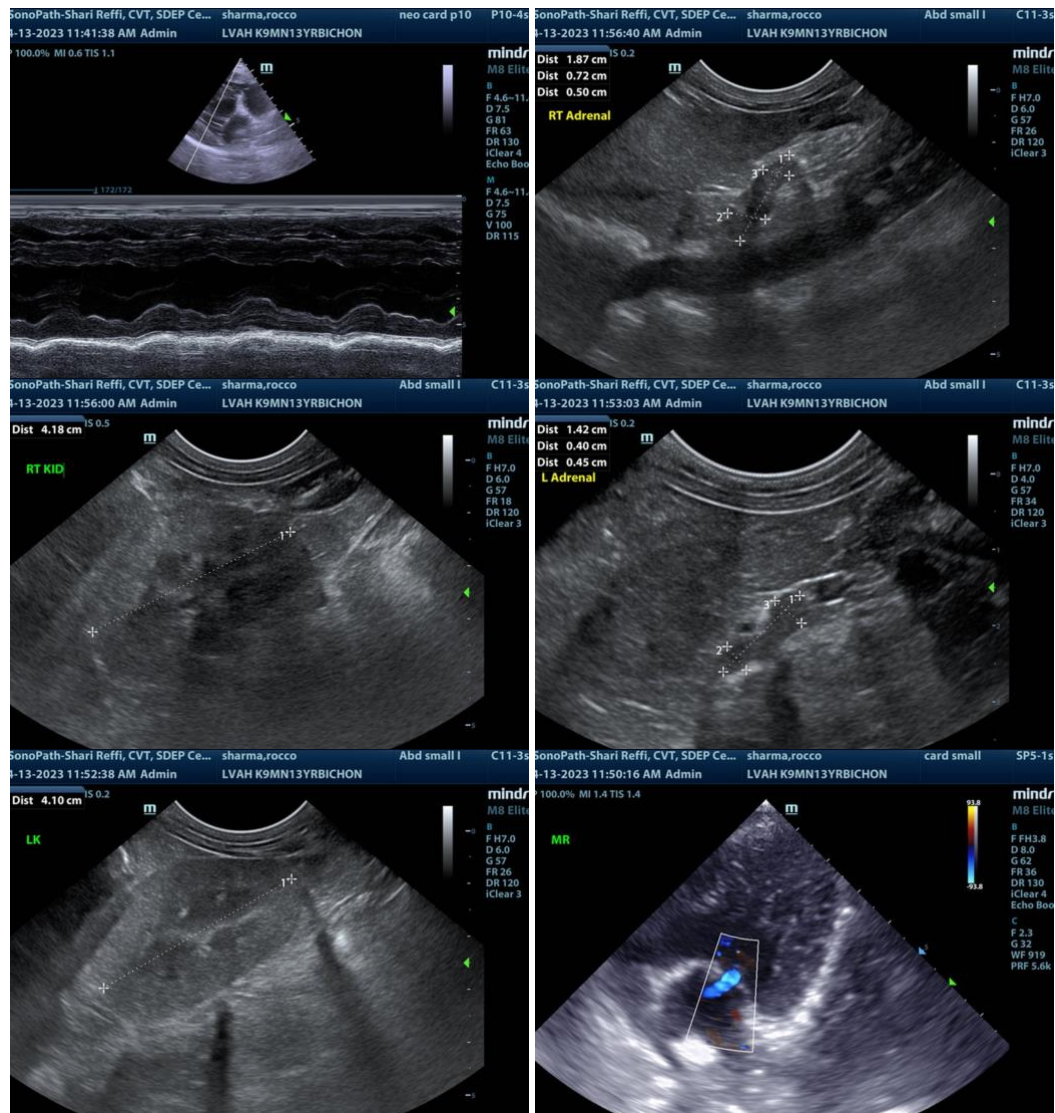



PATIENT

Rocco Sharma

SPECIES

Canine

BREED

Bichon Frise

SEX

Neutered Male

AGE

13 Years

WEIGHT

13.5 Pounds

INTERPRETED BY

Eric Lindquist, DMV
DABVP, Cert. IVUSS

IMAGING PERFORMED BY

Shari Reffi, CVT

HOSPITAL NAME

Long Valley AH

REFERRING VET

Dr. Welch

INVOICE

21964

DATE

4/13/23

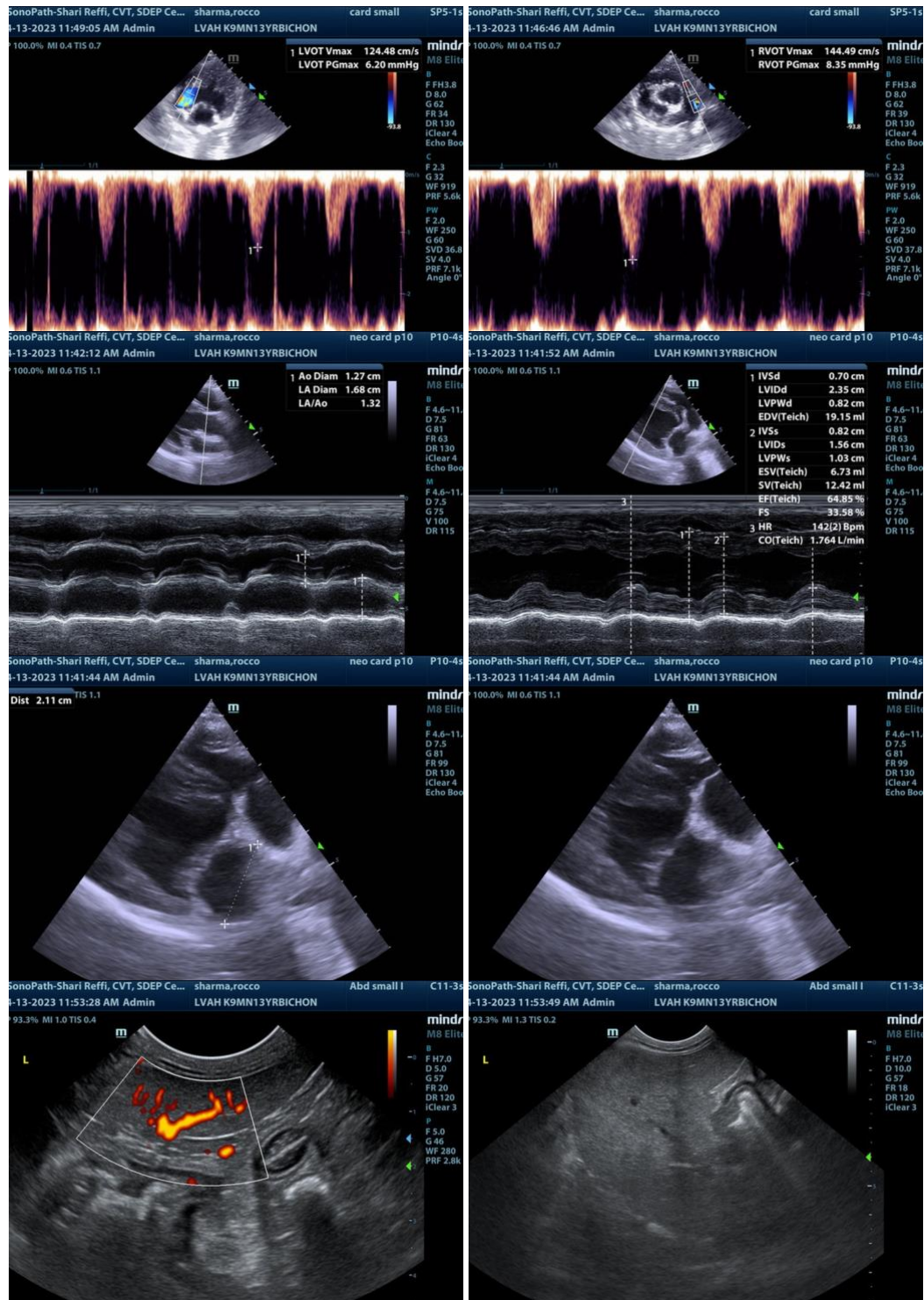



PATIENT

Rocco Sharma

SPECIES

Canine

BREED

Bichon Frise

SEX

Neutered Male

AGE

13 Years

WEIGHT

13.5 Pounds

INTERPRETED BY

Eric Lindquist, DMV
DABVP, Cert. IVUSS

**IMAGING
PERFORMED BY**

Shari Reffi, CVT

HOSPITAL NAME

Long Valley AH

REFERRING VET

Dr. Welch

INVOICE

21964

DATE

4/13/23

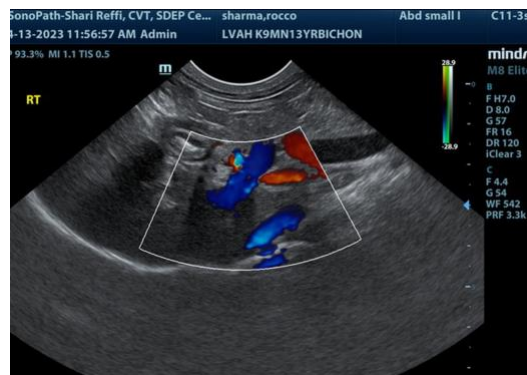

The information and recommendations provided are based on the images presented by the referring veterinarian. No evaluation can be communicated regarding pathology that was not visible in the image/video clips provided.

Thank you for this referral. If the clinical or image interpretation does not parallel your findings or if I can be of any further assistance please contact me.

Eric Lindquist, DMV, DABVP, Cert. IVUSS, CEO of SonoPath.com
info@SonoPath.com