



## PATIENT

Molly Wang

## SPECIES

Feline

## BREED

DSH

## SEX

Spayed Female

## AGE

3 Years

## WEIGHT

3.8 kg

## INTERPRETED BY

Eric Lindquist, DMV,  
DABVP (CFM), Cert.  
IVUSS

## IMAGING PERFORMED BY

Dr. Shen Li

## HOSPITAL NAME

Dr. Shen li VS

## REFERRING VET

Dr. Shen Li

## INVOICE

36562

## DATE

4/11/26

## PRESENTING CLINICAL SIGNS

History: Acute vomiting 3 days ago, fasted for 1 day and gradually introducing food back. Almost resumed appetite and no longer vomit when exam.

Abnormal PE/Chem/CBC/UA Results: Normal PE mild low neutrophils mildly high sodium 159 the rest cbc chem normal.

## ULTRASONOGRAPHIC EXAMINATION OF THE ABDOMEN

### *Urinary System*

The **urinary bladder**, trigone, and pelvic urethra presented normal thicknesses and normal tone. The ureters were not visible which is normal. No uroliths or sediment were visualized and anechoic urine was present. No evidence of inflammatory or neoplastic changes were noted. Ureteral papillae were normal.

The **kidneys** revealed normal size and structure, corticomedullary definition and ratio for this age. The cortices presented largely uniform texture with normal echogenic relationship to liver and spleen. Medullary structure differed distinctly from the cortex, and no evidence of pelvic dilation was present. The capsules were acceptably uniform without significant irregularities. The left kidney measured 3.8 cm. The right kidney measured 3.2 cm.

### *Adrenal Glands*

The regions of the **adrenal glands** revealed no evident pathology.

### *Spleen*

The **spleen** presented a smooth homogeneous parenchyma hyperechoic to liver and renal cortical parenchyma. The capsule was smooth without noticeable expansion or deviation from within the spleen or adjacent pathology. The splenic vasculature demonstrated normal volume without signs of congestion or thrombosis. No sonographic evidence of acute or chronic inflammatory, neoplastic, or infarctual changes were noted.

### *Liver*

The **liver** images submitted revealed subjectively normal liver size, contour, and structure. Parenchymal echogenicity was naturally coarse and hypoechoic to the spleen. Vascular and biliary tracts were of normal volume with no evidence of congestion. The gallbladder presented acceptably thin walls with primarily anechoic content. The cystic and common bile ducts were normal. No pathological hepatic lymphadenopathy was evident. No overt structural evidence of inflammatory, infiltrative or regenerative pathology was evident.

### *Gastrointestinal*

The **stomach** was overdistended with echogenic luminal material. If NPO, this may represent foreign matter or hairball accumulation. If the patient was not NPO, this is likely ingesta, however underlying foreign matter or hairball accumulation may be playing a role. The small intestine and colon were unremarkable.

### *Pancreas*



## PATIENT

Molly Wang

## SPECIES

Feline

## BREED

DSH

## SEX

Spayed Female

## AGE

3 Years

## WEIGHT

3.8 kg

## INTERPRETED BY

Eric Lindquist, DMV,  
DABVP (CFM), Cert.  
IVUSS

## IMAGING PERFORMED BY

Dr. Shen Li

## HOSPITAL NAME

Dr. Shen li VS

## REFERRING VET

Dr. Shen Li

## INVOICE

36562

## DATE

4/11/26

The base and limbs of the **pancreas** were observed to be largely isoechoic to surrounding omental fat. Pancreatic duct and capsular contour were acceptably normal and parenchyma respected normal curvilinear patterns. No overt evidence of active inflammatory or neoplastic disease was noted.

## ULTRASONOGRAPHIC FINDINGS

- Stomach overdistended with echogenic luminal material
- Unremarkable abdomen otherwise

## INTERPRETATION OF THE FINDINGS & FURTHER RECOMMENDATIONS

Hairball management is warranted. If clinical signs persist, then recheck sonogram at complete NPO status is indicated.

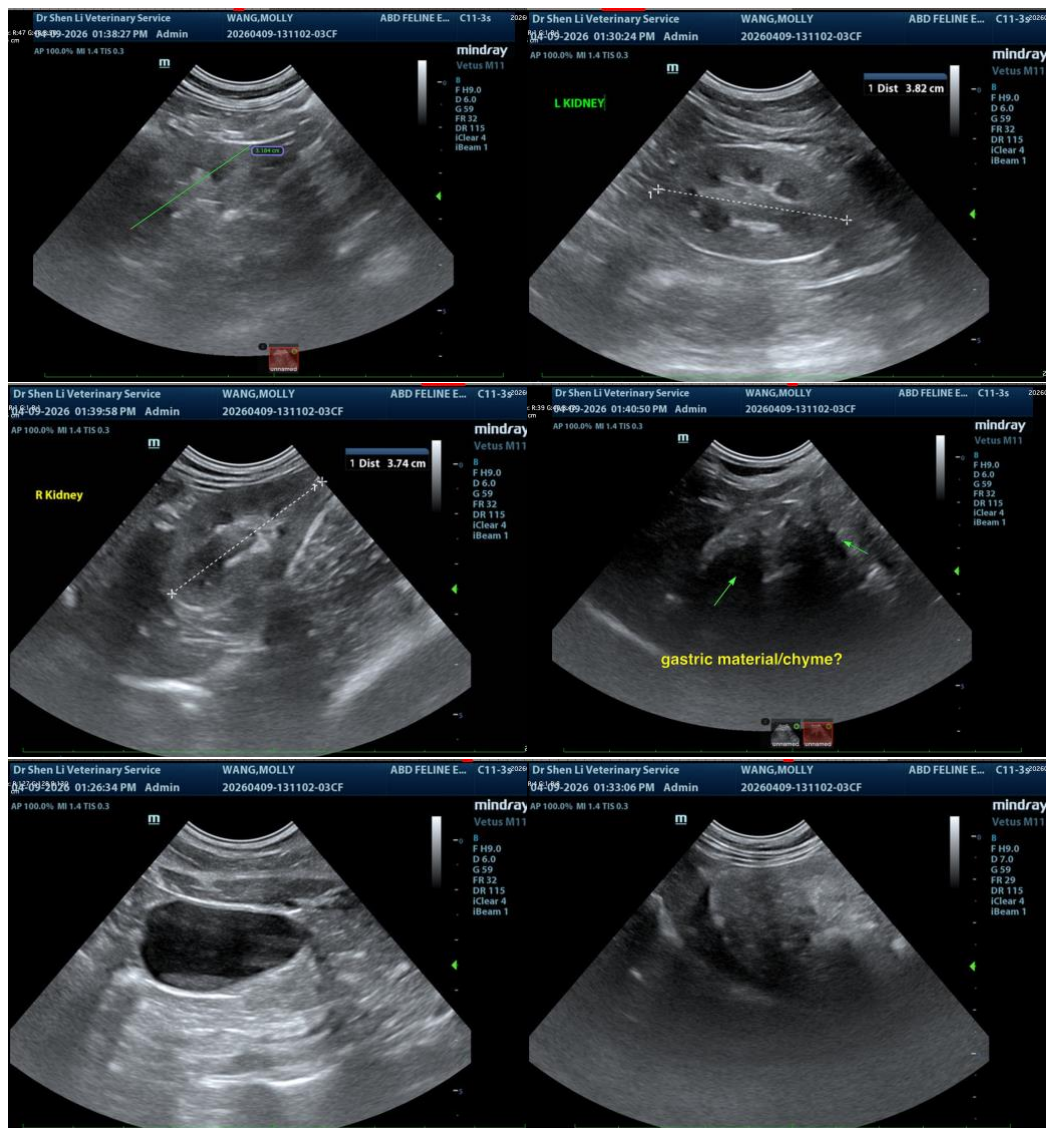



## PATIENT

Molly Wang

## SPECIES

Feline

## BREED

DSH

## SEX

Spayed Female

## AGE

3 Years

## WEIGHT

3.8 kg

## INTERPRETED BY

Eric Lindquist, DMV,  
DABVP (CFM), Cert.  
IVUSS

## IMAGING PERFORMED BY

Dr. Shen Li

## HOSPITAL NAME

Dr. Shen li VS

## REFERRING VET

Dr. Shen Li

## INVOICE

36562

## DATE

4/11/26

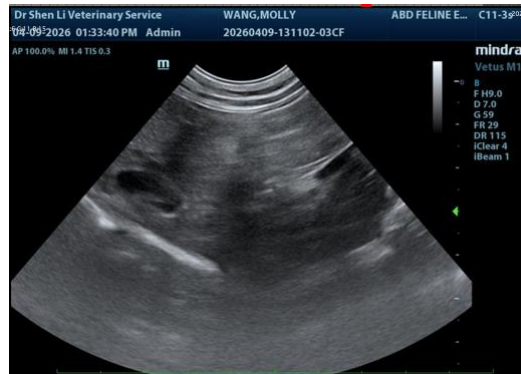

The information and recommendations provided are based on the images presented by the referring veterinarian/sonographer. No evaluation can be communicated regarding pathology that was not visible in the image/video clips provided.

Thank you for this referral. If the clinical or image interpretation does not parallel your findings or if I can be of any further assistance please contact me.

**Eric Lindquist**, DMV, DABVP(CFM), Cert. IVUSS,  
CEO, Owner, Founder -- SonoPath.com  
[info@SonoPath.com](mailto:info@SonoPath.com)