



PATIENT

Bai Bai Geng

SPECIES

Feline

BREED

Siberian

SEX

Spayed Female

AGE

9 Months

WEIGHT

7.1

INTERPRETED BY

Eric Lindquist, DMV,
DABVP (CFM), Cert.
IVUS

IMAGING PERFORMED BY

Dr. Shen Li

HOSPITAL NAME

Dr. Shen Li VS

REFERRING VET

Dr. Shen Li

INVOICE

36563

DATE

4/11/26

PRESENTING CLINICAL SIGNS

History: Vomit when eating too fast recently. Respiration Takes longer to normalize after play.
Abnormal PE/Chem/CBC/UA Results: Normal PE BW changes consistent with kitten age fiv/FelV neg
proBNP pending.

ULTRASONOGRAPHIC EXAMINATION OF THE ABDOMEN

Urinary System

The **urinary bladder**, trigone, and pelvic urethra presented normal thicknesses and normal tone. The ureters were not visible which is normal. No uroliths or sediment were visualized and anechoic urine was present. No evidence of inflammatory or neoplastic changes were noted. Ureteral papillae were normal.

The **left kidney** was normal in size and contour. The left kidney measured 3.66 cm.

The **right kidney** was slightly irregular at the cranial pole, structurally unremarkable otherwise. The right kidney measured 3.5 cm.

Adrenal Glands

The regions of the **adrenal glands** revealed no evident pathology.

Spleen

The **spleen** presented a smooth homogeneous parenchyma hyperechoic to liver and renal cortical parenchyma. The capsule was smooth without noticeable expansion or deviation from within the spleen or adjacent pathology. The splenic vasculature demonstrated normal volume without signs of congestion or thrombosis. No sonographic evidence of acute or chronic inflammatory, neoplastic, or infarctual changes were noted.

Liver

The **liver** images submitted revealed subjectively normal liver size, contour, and structure. Parenchymal echogenicity was naturally coarse and hypoechoic to the spleen. Vascular and biliary tracts were of normal volume with no evidence of congestion. The gallbladder presented acceptably thin walls with primarily anechoic content. The cystic and common bile ducts were normal. No pathological hepatic lymphadenopathy was evident. No overt structural evidence of inflammatory, infiltrative or regenerative pathology was evident.

Gastrointestinal

The **stomach** was overdistended with progressively shadowing luminal material. If NPO at the time of the sonogram, then concern for hairball accumulation or other foreign matter is warranted. The small intestine and colon were unremarkable. Transit of chyme appeared to be normal.

Pancreas

The base and limbs of the **pancreas** were observed to be largely isoechoic to surrounding omental fat. Pancreatic duct and capsular contour were acceptably normal and parenchyma respected normal curvilinear patterns. No overt evidence of active inflammatory or neoplastic disease was noted.

ULTRASONOGRAPHIC FINDINGS



PATIENT

Bai Bai Geng

- Full stomach, hairball type density
- Slightly irregular right kidney
- Structurally unremarkable abdomen otherwise

SPECIES

Feline

INTERPRETATION OF THE FINDINGS & FURTHER RECOMMENDATIONS

Hairball management is warranted. Recheck sonogram at complete NPO status, as necessary. Cannot rule out soft foreign matter in the stomach.

BREED

Siberian

SEX

Spayed Female

AGE

9 Months

WEIGHT

7.1

INTERPRETED BY

Eric Lindquist, DMV,
DABVP (CFM), Cert.
IVUSS

IMAGING PERFORMED BY

Dr. Shen Li

HOSPITAL NAME

Dr. Shen Li VS

REFERRING VET

Dr. Shen Li

INVOICE

36563

DATE

4/11/26

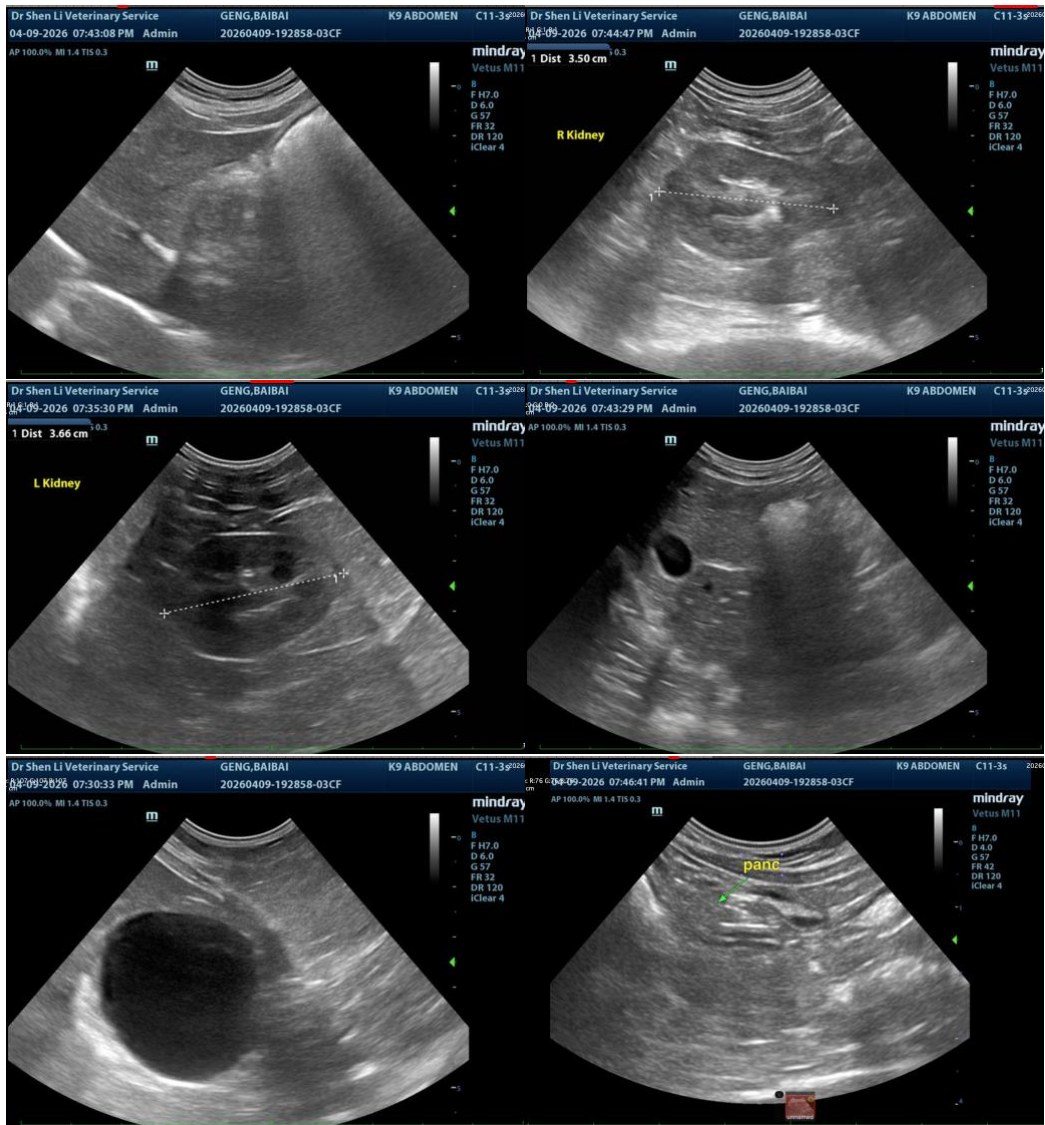



PATIENT

Bai Bai Geng

SPECIES

Feline

BREED

Siberian

SEX

Spayed Female

AGE

9 Months

WEIGHT

7.1

INTERPRETED BY

Eric Lindquist, DMV,
DABVP (CFM), Cert.
IVUSS

IMAGING PERFORMED BY

Dr. Shen Li

HOSPITAL NAME

Dr. Shen Li VS

REFERRING VET

Dr. Shen Li

INVOICE

36563

DATE

4/11/26

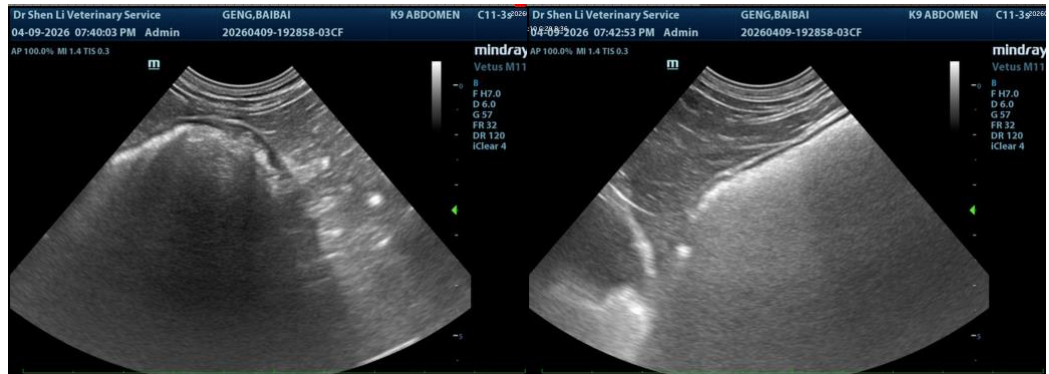

The information and recommendations provided are based on the images presented by the referring veterinarian/sonographer. No evaluation can be communicated regarding pathology that was not visible in the image/video clips provided.

Thank you for this referral. If the clinical or image interpretation does not parallel your findings or if I can be of any further assistance please contact me.

Eric Lindquist, DMV, DABVP(CFM), Cert. IVUSS,
CEO, Owner, Founder -- SonoPath.com
info@SonoPath.com