



PATIENT PRESENTING CLINICAL SIGNS

PATIENT
Handsome Skinner
History: Vomiting daily
Abnormal PE/Chem/CBC/UA Results: Mass on palpation/rads

SPECIES

Feline

ULTRASONOGRAPHIC EXAMINATION OF THE ABDOMEN

Urinary System

BREED

Domestic Shorthair

The **urinary bladder**, trigone, and pelvic urethra presented normal thicknesses and normal tone. The ureters were not visible which is normal. No uroliths or sediment were visualized and anechoic urine was present. No evidence of inflammatory or neoplastic changes was noted. Ureteral papillae were normal.

SEX

Neutered male

The **kidneys** revealed largely normal size and structure, corticomedullary definition and ratio (cortex 1/3 of medulla) were essentially maintained with some age-related loss of curvilinear patterns regarding the capsule and C/M junction. The cortices presented largely uniform texture with some increased echogenicity expected for his age patient. Medullary structure differed distinctly from that of the cortex and no evidence of pelvic dilation was present. The left kidney measured 3.96 cm. The right kidney measured 4.06 cm.

AGE

11 years

WEIGHT

10.7 lbs

Adrenal Glands

Both **adrenal glands** were visualized and recognized as having normal shape, size, position and echogenicity for this breed. The phrenic vasculature, glandular echogenicity and detail were unremarkable. Capsule, cortex, and medullary definition were normal for this age patient.

INTERPRETED BY

Eric Lindquist, DMV
DABVP, Cert. IVUSS

Spleen

The **spleen** in this patient was uniform, yet volume contracted. Hydration status should be assessed.

IMAGING PERFORMED BY

Dr. Roche

Liver

The **liver** images submitted revealed subjectively normal liver size, contour, and structure. Parenchymal echogenicity was naturally coarse and hypoechoic to the spleen. Vascular and biliary tracts were of normal volume with no evidence of congestion. The gallbladder presented acceptably thin walls with primarily anechoic content. The cystic and common bile ducts were normal. No pathological hepatic lymphadenopathy was evident. No overt structural evidence of inflammatory, infiltrative or regenerative pathology was evident.

HOSPITAL NAME

Fredon AH

REFERRING VET

Dr. Roche

INVOICE

43766

Gastrointestinal

The stomach was filled with progressively shadowing material, likely hairball accumulation. Unless this patient was post prandial. Variable small intestinal thickening was noted with an undifferentiated and enveloping midabdominal mass involving the omentum and intestine. The mass measured 6.0 cm and was ill-defined and non-resectable. The mass appears to be deriving from the small intestine and

DATE

4/10/23



PATIENT

Handsome Skinner

expanded into the regional omentum. Other intestinal masses were noted and measured up to 2.0 cm with regional omental spread.

SPECIES

Feline

Pancreas

The **pancreas** was hypoechoic and irregular in the left limb.

BREED

Domestic Shorthair

ULTRASONOGRAPHIC FINDINGS

Intestinal masses with regional omental spread.

SEX

Neutered male

INTERPRETATION OF THE FINDINGS & FURTHER RECOMMENDATIONS

Ultrasound-guided FNA and potential chemo reduction is recommended. Lymphomatosis, carcinomatosis type emerging presentation.

AGE

11 years

WEIGHT

10.7 lbs

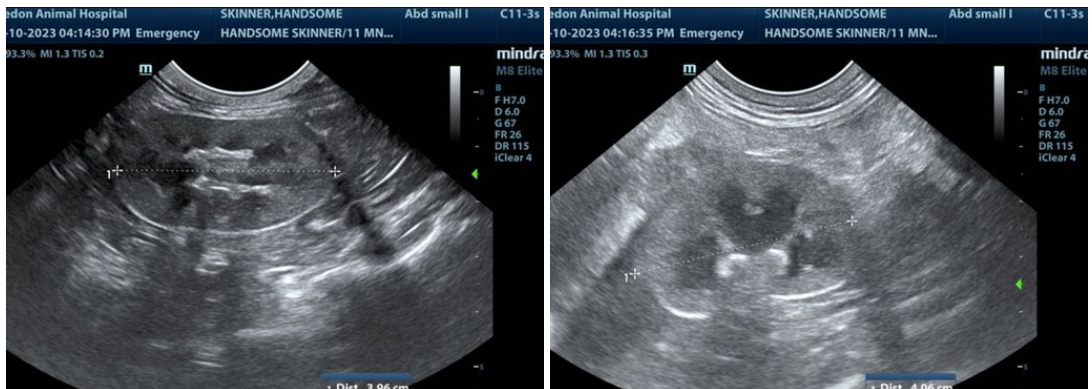

INTERPRETED BY

Eric Lindquist, DMV
DABVP, Cert. IVUS

IMAGING PERFORMED BY

Dr. Roche

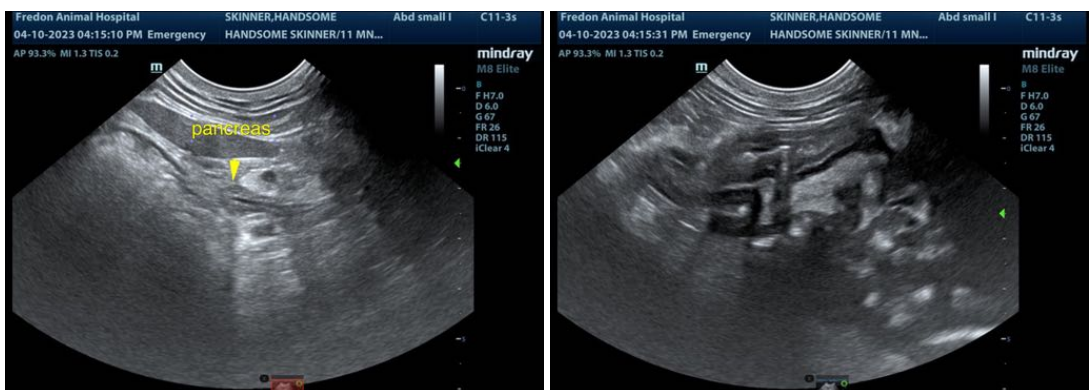

HOSPITAL NAME

Fredon AH

REFERRING VET

Dr. Roche

INVOICE

43766

DATE

4/10/23



PATIENT

Handsome Skinner

SPECIES

Feline

BREED

Domestic Shorthair

SEX

Neutered male

AGE

11 years

WEIGHT

10.7 lbs

INTERPRETED BY

Eric Lindquist, DMV
DABVP, Cert. IVUSS

IMAGING PERFORMED BY

Dr. Roche

HOSPITAL NAME

Fredon AH

REFERRING VET

Dr. Roche

INVOICE

43766

DATE

4/10/23

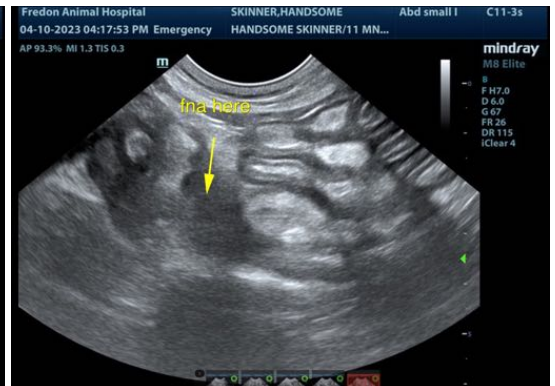

The information and recommendations provided are based on the images presented by the referring veterinarian/sonographer. No evaluation can be communicated regarding pathology that was not visible in the image/video clips provided.

Thank you for this referral. If the clinical or image interpretation does not parallel your findings or if I can be of any further assistance please contact me.

Eric Lindquist, DMV, DABVP, Cert. IVUSS, CEO of SonoPath.com
info@SonoPath.com