



PATIENT

Ralphie Jub-Jub Birch

SPECIES

Canine

BREED

Yorkshire Terrier

SEX

Neutered Male

AGE

9 Years 8 Months

WEIGHT

18.5 lbs

INTERPRETED BY

Eric Lindquist, DMV,
DABVP (CFM), Cert.
IVUSS

IMAGING PERFORMED BY

Chloe Lowe, CVT

HOSPITAL NAME

Martinsville Veterinary
Hospital

REFERRING VET

Dr. Shendell

INVOICE

74144

DATE

4/2/26

PRESENTING CLINICAL SIGNS

New non-regenerative anemia found incidentally on routine labs. Mild lethargy developed over past 3 to 4 days. Optimune Ophth ointment. Apoquel. Hydrolyzed protein diet.

Abnormal PE/Chem/CBC/UA Results: 10% drop in HCT March 2025 52% March 2026 40.6% PLT 383

ULTRASONOGRAPHIC EXAMINATION OF THE ABDOMEN

Urinary System

The **urinary bladder**, trigone, and pelvic urethra presented normal thicknesses and normal tone. The ureters were not visible which is normal. No uroliths or sediment were visualized and anechoic urine was present. No evidence of inflammatory or neoplastic changes were noted. Ureteral papillae were normal. The pelvic urethra was imaged 2.0 cm beyond the cystourethral junction.

The residual prostate measured 0.76 cm.

The **kidneys** revealed largely normal size and structure, corticomedullary definition and ratio (cortex 1/3 of medulla) were essentially maintained with some age-related loss of curvilinear patterns regarding the capsule and C/M junction. The cortices presented largely uniform texture with some increased echogenicity expected for his age patient. Medullary structure differed distinctly from that of the cortex and no evidence of pelvic dilation was present. A 5.0 mm cyst was noted in the medial cortex of the left kidney. The left kidney measured 4.6 cm. The right kidney measured 4.8 cm.

Adrenal Glands

Both **adrenal glands** were visualized and recognized as having normal shape, size, position and echogenicity for this breed. The phrenic vasculature, glandular echogenicity and detail were unremarkable. Capsule, cortex, and medullary definition were normal for this age patient. Right measured 1.68 cm x 0.51 cm at the caudal pole and 0.77 cm at the cranial pole. Left measured 1.83 cm x 0.35 cm at the cranial pole and 0.57 cm at the caudal pole.

Spleen

The **spleen** presented a smooth homogeneous parenchyma hyperechoic to liver and renal cortical parenchyma. The capsule was smooth without noticeable expansion or deviation from within the spleen or adjacent pathology. The splenic vasculature demonstrated normal volume without signs of congestion or thrombosis. No sonographic evidence of acute or chronic inflammatory, neoplastic, or infarctual changes were noted.

Liver

The **liver** was uniformly swollen with minor, excessive gallbladder debris and over distension with dependent and suspended bile without evidence of overt mucocele formation. However, excessive sludge was present. The liver presented coarse architecture with mildly increased portal markings and subtle, mixed echogenic changes. This is consistent with vacuolar hepatopathy and some level of remodeling and history of inflammatory component. There was no overt suspicion of neoplasia.

Gastrointestinal

Examination of the **gastrointestinal tract** revealed a stomach and intestine free of stasis, of normal wall thickness, acceptable curvilinear mural detail, and peristaltic activity. Small and large intestine



PATIENT

Ralphie Jub-Jub Birch

SPECIES

Canine

BREED

Yorkshire Terrier

SEX

Neutered Male

AGE

9 Years 8 Months

WEIGHT

18.5 lbs

INTERPRETED BY

Eric Lindquist, DMV,
DABVP (CFM), Cert.
IVUS

IMAGING PERFORMED BY

Chloe Lowe, CVT

HOSPITAL NAME

Martinsville Veterinary
Hospital

REFERRING VET

Dr. Shendell

INVOICE

74144

DATE

4/2/26

demonstrated normal luminal chyme and stool consistency respectively. No obstructive or overt infiltrative disease was noted. No associated abnormal lymphatic activity was noted.

Pancreas

The base and limbs of the **pancreas** were observed to be largely isoechoic to surrounding omental fat. Some parenchymal remodeling, however, with mild deviation from curvilinear normalcy was observed. Pancreatic duct and capsular irregularities were present consistent with age related changes. If pain upon imaging (+ Murphy sign) was present or if the patient is focally painful in subxyphoid palpation then low-grade smoldering chronic pancreatitis should be suspected.

ULTRASONOGRAPHIC FINDINGS

- Subjective benign hepatopathy.
- Age related renal and pancreatic changes.

INTERPRETATION OF THE FINDINGS & FURTHER RECOMMENDATIONS

No evidence of significant disease. I cannot rule out GI blood loss in this patient. However, structurally the GI tract appeared unremarkable. CBC path review +/- bone marrow aspirate may be appropriate.

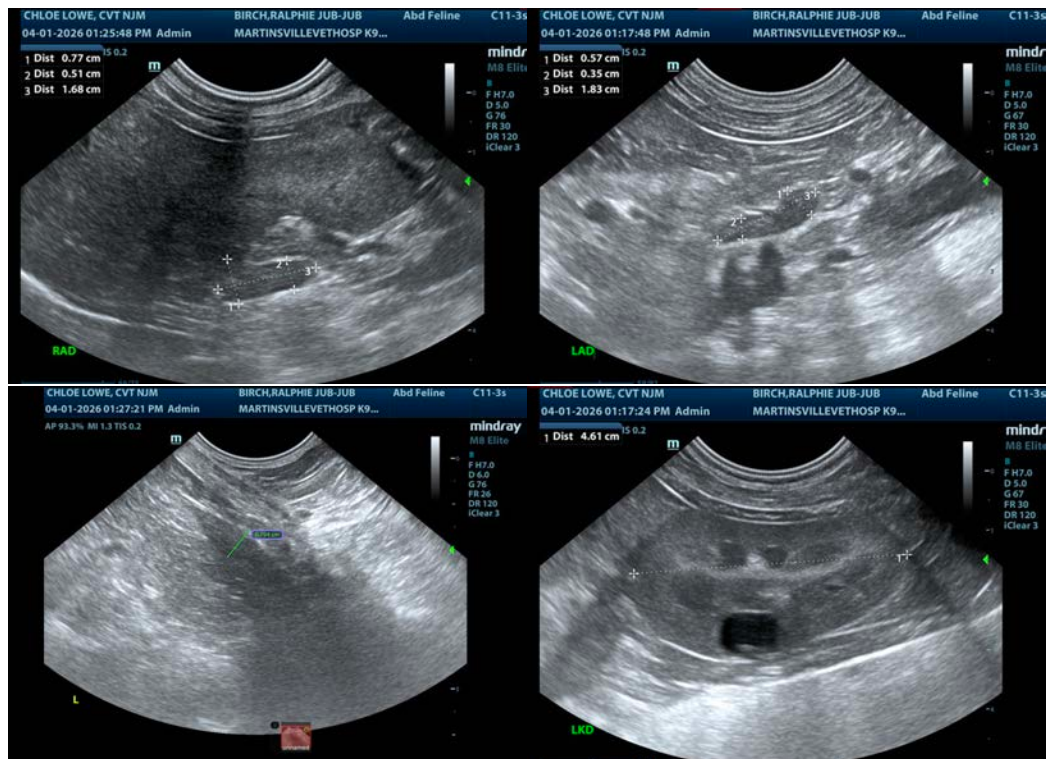



PATIENT

Ralphie Jub-Jub Birch

SPECIES

Canine

BREED

Yorkshire Terrier

SEX

Neutered Male

AGE

9 Years 8 Months

WEIGHT

18.5 lbs

INTERPRETED BY

Eric Lindquist, DMV,
 DABVP (CFM), Cert.
 IVUSS

IMAGING PERFORMED BY

Chloe Lowe, CVT

HOSPITAL NAME

Martinsville Veterinary
 Hospital

REFERRING VET

Dr. Shendell

INVOICE

74144

DATE

4/2/26

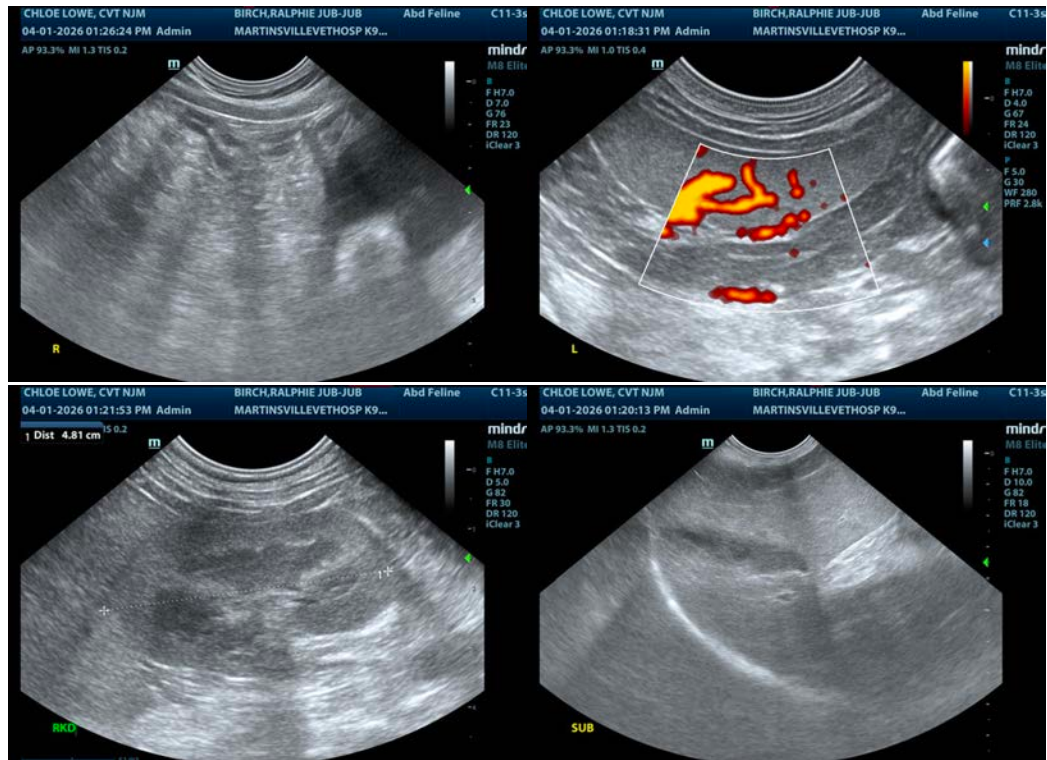

The information and recommendations provided are based on the images presented by the referring veterinarian/sonographer. No evaluation can be communicated regarding pathology that was not visible in the image/video clips provided.

Thank you for this referral. If the clinical or image interpretation does not parallel your findings or if I can be of any further assistance please contact me.

Eric Lindquist, DMV, DABVP(CFM), Cert. IVUSS,
 CEO, Owner, Founder -- SonoPath.com
info@SonoPath.com