



PATIENT

Mia Rios

SPECIES

Canine

BREED

American Pit Bull
Terrier

SEX

Intact Female

AGE

3 Years

WEIGHT

35 lbs

INTERPRETED BY

Eric Lindquist, DMV,
DABVP (CFM), Cert.
IVUSS

IMAGING PERFORMED BY

Dr. Jeremiah Gabriel

HOSPITAL NAME

Central Jersey Animal
Hospital

REFERRING VET

Dr. Jeremiah Gabriel

INVOICE

74105

DATE

4/1/26

PRESENTING CLINICAL SIGNS

Vomiting, anorexia, lethargic, walked it in hypovolemic shock and lateral recumbent

Abnormal PE/Chem/CBC/UA Results: High BUN , CREA , ALT , LIPASE , phos

ULTRASONOGRAPHIC EXAMINATION OF THE ABDOMEN

Urinary System

The **urinary bladder** presented minor thickening and minor suspended debris. No masses or calculi noted.

The **kidneys** revealed ill-defined corticomedullary definition. Hyperechoic medullary rim sign noted in both kidneys. No pyelectasia noted. The right kidney measured 5.3 cm. The left kidney measured 5.0 cm.

Adrenal Glands

Both **adrenal glands** were visualized and recognized as having normal shape, size, position and echogenicity for this breed. The phrenic vasculature, glandular echogenicity and detail were unremarkable. Capsule, cortex, and medullary definition were normal for this age patient. Left measured 0.74 cm. Right measured 0.66 cm.

Spleen

The **spleen** in this patient was uniform, yet volume contracted. Hydration status should be assessed.

Liver

The **liver** images submitted revealed subjectively normal liver size, contour, and structure. Parenchymal echogenicity was naturally coarse and hypoechoic to the spleen. Vascular and biliary tracts were of normal volume with no evidence of congestion. The gallbladder was mildly overdistended, likely secondary to underlying anorexia and hyporexia.

Gastrointestinal

Examination of the **gastrointestinal tract** revealed an unremarkable stomach and small intestine regarding structure. There were minor areas of luminal fluid noted. There was no evidence of obstructive pattern. Curvilinear patterns were retained throughout the gastrointestinal tract. Areas of hyperperistalsis were noted. This is consistent with response to irritation. The colon was unremarkable.

Pancreas

The base and limbs of the **pancreas** were observed to be largely isoechoic to surrounding omental fat. Pancreatic duct and capsular contour were acceptably normal and parenchyma respected normal curvilinear patterns. No overt evidence of active inflammatory or neoplastic disease was noted.

ULTRASONOGRAPHIC FINDINGS

- Non-specific gastroenteritis presentation.
- Non-specific medullary rim kidney.
- Minor urinary bladder thickening and debris.
- Volume contracted spleen.



PATIENT

Mia Rios

SPECIES

Canine

BREED

American Pit Bull
Terrier

SEX

Intact Female

AGE

3 Years

WEIGHT

35 lbs

INTERPRETED BY

Eric Lindquist, DMV,
DABVP (CFM), Cert.
IVUSS

**IMAGING
PERFORMED BY**

Dr. Jeremiah Gabriel

HOSPITAL NAME

Central Jersey Animal
Hospital

REFERRING VET

Dr. Jeremiah Gabriel

INVOICE

74105

DATE

4/1/26

INTERPRETATION OF THE FINDINGS & FURTHER RECOMMENDATIONS

Acute renal insult with secondary gastroenteritis suspected. No evidence of pyometra. Leptospirosis titers indicated. Screening for Addison's indicated even though the adrenals appear normal. Urine culture and sensitivity, 72-hour IV fluid protocol, IV Ampicillin to cover for Leptospirosis, and GI protectants all indicated. Prognosis is guarded.

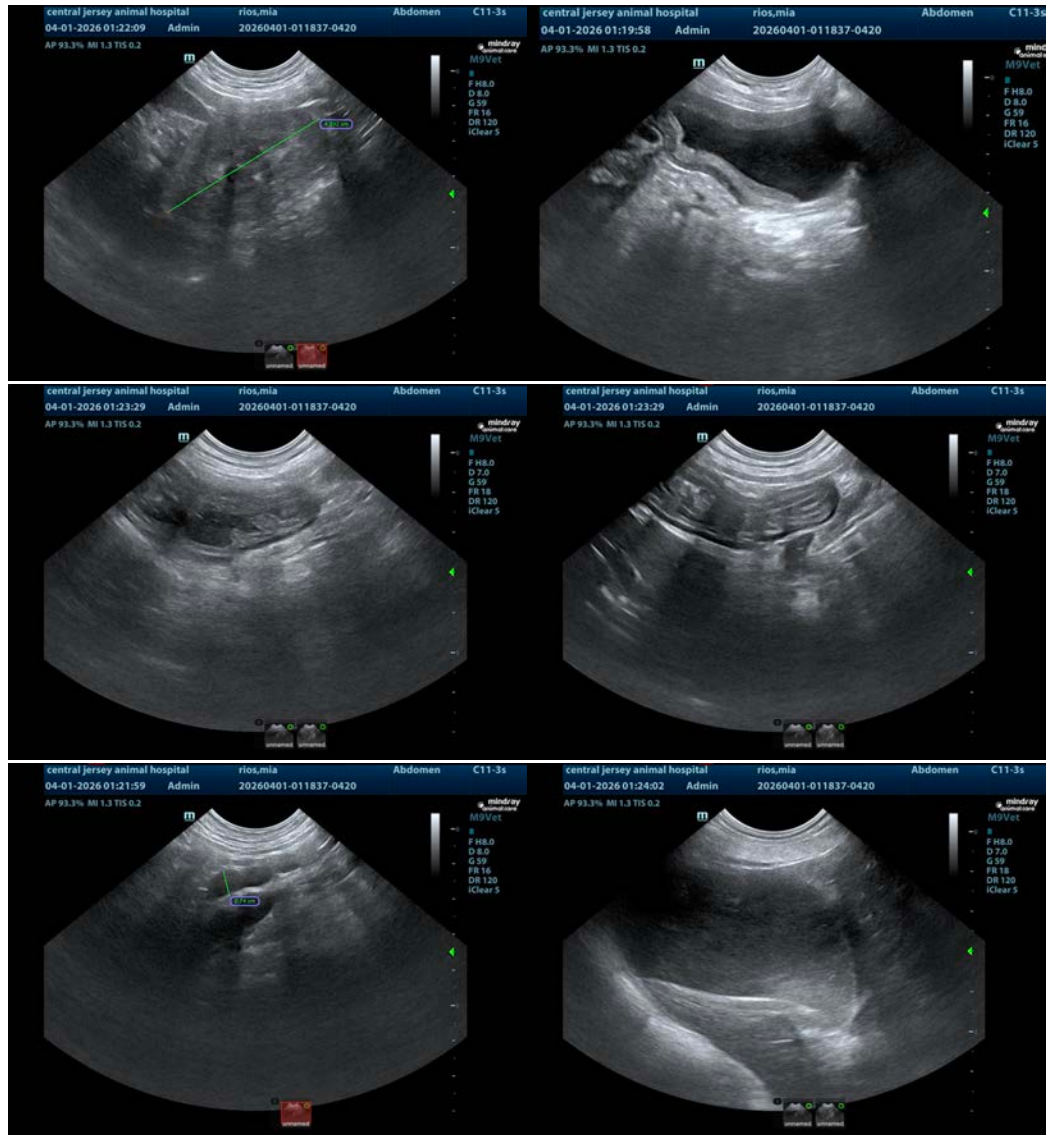



PATIENT

Mia Rios

SPECIES

Canine

BREED

American Pit Bull
Terrier

SEX

Intact Female

AGE

3 Years

WEIGHT

35 lbs

INTERPRETED BY

Eric Lindquist, DMV,
DABVP (CFM), Cert.
IVUSS

IMAGING PERFORMED BY

Dr. Jeremiah Gabriel

HOSPITAL NAME

Central Jersey Animal
Hospital

REFERRING VET

Dr. Jeremiah Gabriel

INVOICE

74105

DATE

4/1/26

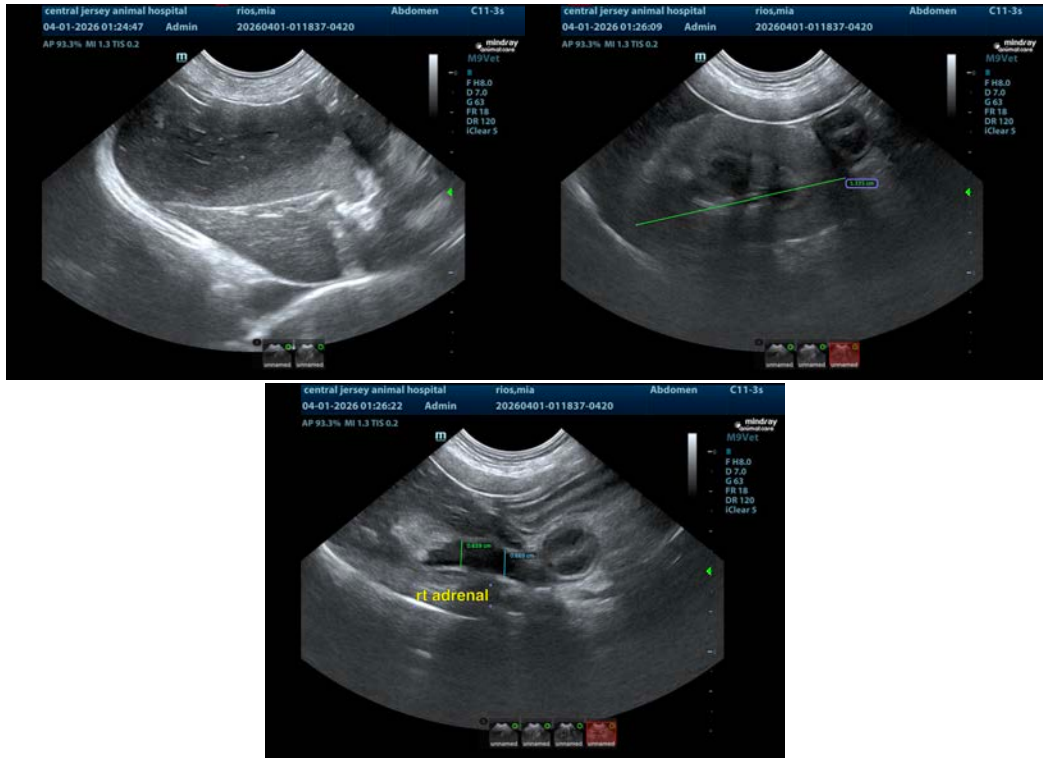

The information and recommendations provided are based on the images presented by the referring veterinarian/sonographer. No evaluation can be communicated regarding pathology that was not visible in the image/video clips provided.

Thank you for this referral. If the clinical or image interpretation does not parallel your findings or if I can be of any further assistance please contact me.

Eric Lindquist, DMV, DABVP(CFM), Cert. IVUSS,
CEO, Owner, Founder -- SonoPath.com
info@SonoPath.com