



PATIENT

Roxanne Lepar

PRESENTING CLINICAL SIGNS

History not attached.

SPECIES

Canine

ULTRASONOGRAPHIC EXAMINATION OF THE ABDOMEN

Urinary System

The **urinary bladder**, trigone, and pelvic urethra presented normal thicknesses and normal tone. The ureters were not visible which is normal. No uroliths or sediment were visualized and anechoic urine was present. No evidence of inflammatory or neoplastic changes were noted. Ureteral papillae were normal.

BREED

Golden Retriever

The **kidneys** revealed normal size and structure, corticomedullary definition and ratio for this age. The cortices presented largely uniform texture with normal echogenic relationship to liver and spleen. Medullary structure differed distinctly from the cortex and no evidence of pelvic dilation was present. The capsules were acceptably uniform without significant irregularities. The left kidney measured 6.0 cm. The right kidney measured 6.0 cm.

SEX

Spayed Female

AGE

8 Years

Adrenal Glands

The **adrenal glands** were not visualized.

Spleen

The **spleen** presented a smooth homogeneous parenchyma hyperechoic to liver and renal cortical parenchyma. The capsule was smooth without noticeable expansion or deviation from within the spleen or adjacent pathology. The splenic vasculature demonstrated normal volume without signs of congestion or thrombosis. No sonographic evidence of acute or chronic inflammatory, neoplastic, or infarctual changes were noted.

WEIGHT

83 Pounds

INTERPRETED BY

Eric Lindquist, DMV

Liver

The minor amount of **liver** visualized in this patient appeared unremarkable. However, the deep dorsal and cranial liver was not visualized. The gallbladder was unremarkable.

DABVP, Cert. IVUSS

IMAGING PERFORMED BY

Dr. Gallick

Gastrointestinal

Gas artifact noted in the **stomach**. The small intestine and colon were unremarkable.

HOSPITAL NAME

Magnolia Springs VC

Pancreas

The base and limbs of the **pancreas** were observed to be largely isoechoic to surrounding omental fat. Pancreatic duct and capsular contour were acceptably normal and parenchyma respected normal curvilinear patterns. No overt evidence of active inflammatory or neoplastic disease was noted.

REFERRING VET

Dr. Gallick

ULTRASONOGRAPHIC FINDINGS

- Unremarkable abdomen based on the provided image set

INVOICE

36686

INTERPRETATION OF THE FINDINGS & FURTHER RECOMMENDATIONS

Some views were limited.

DATE

4/1/22



PATIENT

Roxanne Lepar

SPECIES

Canine

BREED

Golden Retriever

SEX

Spayed Female

AGE

8 Years

WEIGHT

83 Pounds

INTERPRETED BY

Eric Lindquist, DMV
DABVP, Cert. IVUSS

IMAGING PERFORMED BY

Dr. Gallick

HOSPITAL NAME

Magnolia Springs VC

REFERRING VET

Dr. Gallick

INVOICE

36686

DATE

4/1/22

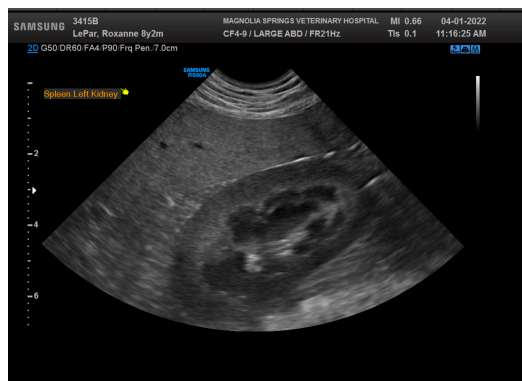
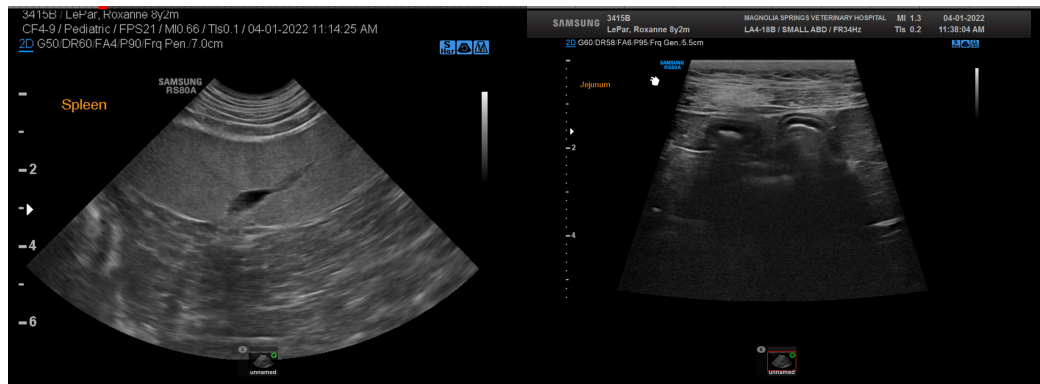
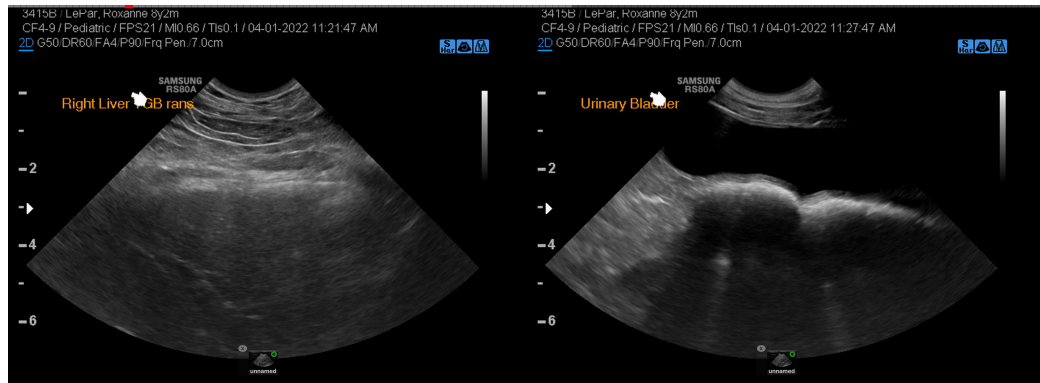
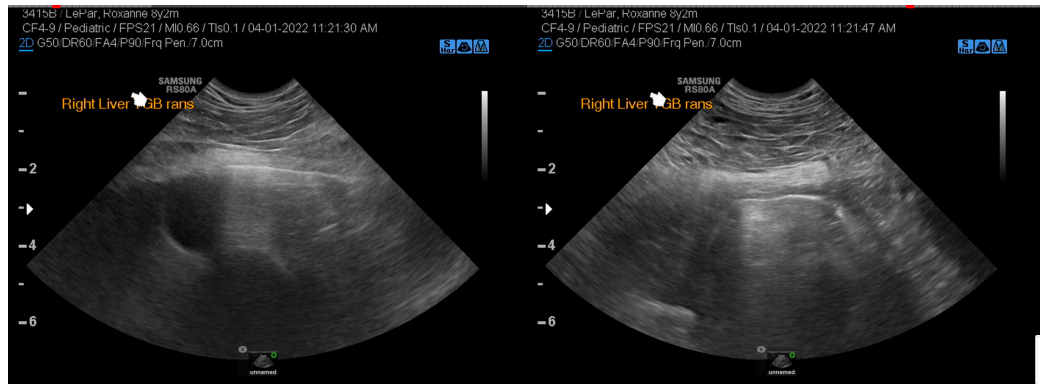

The information and recommendations provided are based on the images presented by the



PATIENT

Roxanne Lepar

referring veterinarian/sonographer. No evaluation can be communicated regarding pathology that was not visible in the image/video clips provided.

Thank you for this referral. If the clinical or image interpretation does not parallel your findings or if I can be of any further assistance please contact me.

SPECIES

Canine

Eric Lindquist, DMV, DABVP, Cert. IVUSS, CEO of SonoPath.com

info@SonoPath.com

BREED

Golden Retriever

SEX

Spayed Female

AGE

8 Years

WEIGHT

83 Pounds

INTERPRETED BY

Eric Lindquist, DMV

DABVP, Cert. IVUSS

IMAGING PERFORMED BY

Dr. Gallick

HOSPITAL NAME

Magnolia Springs VC

REFERRING VET

Dr. Gallick

INVOICE

36686

DATE

4/1/22