



## PATIENT

Ringo Stough

## SPECIES

Canine

## BREED

Hound Mix

## SEX

Neutered Male

## AGE

2 Years

## WEIGHT

77 pounds

## INTERPRETED BY

Eric Lindquist, DMV,  
DABVP(CFM), Cert.  
IVUSS

## IMAGING PERFORMED BY

Dr. Wasserman

## HOSPITAL NAME

Village Pet Clinic

## REFERRING VET

Dr. Defabio

## INVOICE

14182

## DATE

03/09/26

## PRESENTING CLINICAL SIGNS

- Heartgard Plus is the only current medication
- Clinical complaint of hematochezia
- Purpose of sonogram: Survey the abdomen.
- History provided by referring veterinarian

Abnormal PE/Chem/CBC/UA Results:3/9/2026 Chem: Amylase 1418 U/L, ALP 212 U/L, GLU 124mg/dL, NA 129mmol/L, Hemolyzed 1+ CBC: Lymphocytes 0.3, Monocytes 0.9

## ULTRASONOGRAPHIC EXAMINATION OF THE ABDOMEN

### Urinary System

The **urinary bladder**, trigone, and pelvic urethra to a depth of 1.0 cm presented normal thicknesses and normal tone. The ureters were not visible which is normal. No uroliths or sediment were visualized, and anechoic urine was present. No evidence of inflammatory or neoplastic changes were noted. Ureteral papillae were normal.

An iliac lymph node was present measuring 2.0 cm x 1.5 cm.

The **kidneys** revealed normal size and structure, corticomedullary definition and ratio for this age. The cortices presented largely uniform texture with normal echogenic relationship to liver and spleen. Medullary structure differed distinctly from the cortex and no evidence of pelvic dilation was present. The capsules were acceptably uniform without significant irregularities. The left kidney measured 6.3 cm in length. The right kidney measured 7.94 cm in length.

### Adrenal Glands

Both **adrenal glands** were visualized and recognized as having normal shape, size, position and echogenicity for this breed. The phrenic vasculature, glandular echogenicity and detail were unremarkable. Capsule, cortex, and medullary definition were normal for this age patient. The left adrenal gland measured 3.0 cm x 0.47 cm width at the caudal pole and 0.56 cm width at the cranial pole. The right adrenal gland measured 2.97 cm x 0.47 cm width at the caudal pole and 0.56 cm width at the cranial pole.

### Spleen

The **spleen** presented a smooth homogeneous parenchyma hyperechoic to liver and renal cortical parenchyma. The capsule was smooth without noticeable expansion or deviation from within the spleen or adjacent pathology. The splenic vasculature demonstrated normal volume without signs of congestion or thrombosis. No sonographic evidence of acute or chronic inflammatory, neoplastic, or infarctual changes were noted.

### Liver

The **liver** images submitted revealed subjectively normal liver size, contour, and structure. Parenchymal echogenicity was naturally coarse and hypoechoic to the spleen. Vascular and biliary tracts were of normal volume with no evidence of congestion. The gallbladder presented acceptably thin walls with primarily anechoic content. The cystic and common bile ducts were normal. No pathological hepatic lymphadenopathy was evident. No overt structural evidence of inflammatory, infiltrative or regenerative pathology was evident.



## PATIENT

Ringo Stough

## SPECIES

Canine

## BREED

Hound Mix

## SEX

Neutered Male

## AGE

2 Years

## WEIGHT

77 pounds

## INTERPRETED BY

Eric Lindquist, DMV,  
DABVP(CFM), Cert.  
IVUSS

## IMAGING PERFORMED BY

Dr. Wasserman

## HOSPITAL NAME

Village Pet Clinic

## REFERRING VET

Dr. Defabio

## INVOICE

14182

## DATE

03/09/26

## Gastrointestinal

The **gastrointestinal** presentation revealed mild uniform prominence of the gastric mucosa as well as areas of "ropey" small intestinal wall with slight disruption of the normal 1:3 muscularis/mucosal ratio. The intestinal submucosa was slightly irregular, thickened and hyperechoic suggestive of low grade, chronic disease. No concerning lymphadenopathy was visible. No evidence of obstruction was present. Chronic inflammatory bowel disease is likely with a low possibility of an early neoplastic event such as lymphoma. Full thickness tissue biopsies via open laparotomy, ideally guided by intraoperative ultrasound in order to obtain the most representative mural sample, would be necessary to rule out this possibility. Fluid filled gastric lumen was noted with hyperperistalsis.

## Pancreas

The base and limbs of the **pancreas** were observed to be largely isoechoic to surrounding omental fat. Pancreatic duct and capsular contour were acceptably normal and parenchyma respected normal curvilinear patterns. No overt evidence of active inflammatory or neoplastic disease was noted.

## Free Abdomen

The slightly enlarged mesenteric **lymph nodes** presented normal length to width ratio with slight, swollen contour. There was no loss of parenchymal detail. This is most consistent with reactive lymphadenitis or lymphatic hyperplasia.

## ULTRASONOGRAPHIC FINDINGS

- Nonspecific gastrointestinal upset IBD GI pattern.
- Reactive mesenteric lymph nodes.
- Iliac lymph node.

## INTERPRETATION OF THE FINDINGS & FURTHER RECOMMENDATIONS

No evidence of foreign bodies. Underlying occult parasitism, inflammatory bowel, enterotoxins or malassimilation are all possible.

Internal medicine consult can be utilized through SonoPath.com. You can select the internal medicine drop down at <http://spa.sonopath.com/>.

One of the world's top internists & SonoPath associate Dr. Remo Lobetti BVSc, MMedVet, PhD, DECVIM can evaluate your case through SonoPath. <https://sonopath.com/resources/sonopath-services/internal-medicine-teleconsultation-services>



**PATIENT**

Ringo Stough

**SPECIES**

Canine

**BREED**

Hound Mix

**SEX**

Neutered Male

**AGE**

2 Years

**WEIGHT**

77 pounds

**INTERPRETED BY**

Eric Lindquist, DMV,  
DABVP(CFM), Cert.  
IVUS

**IMAGING  
PERFORMED BY**

Dr. Wasserman

**HOSPITAL NAME**

Village Pet Clinic

**REFERRING VET**

Dr. Defabio

**INVOICE**

14182

**DATE**

03/09/26

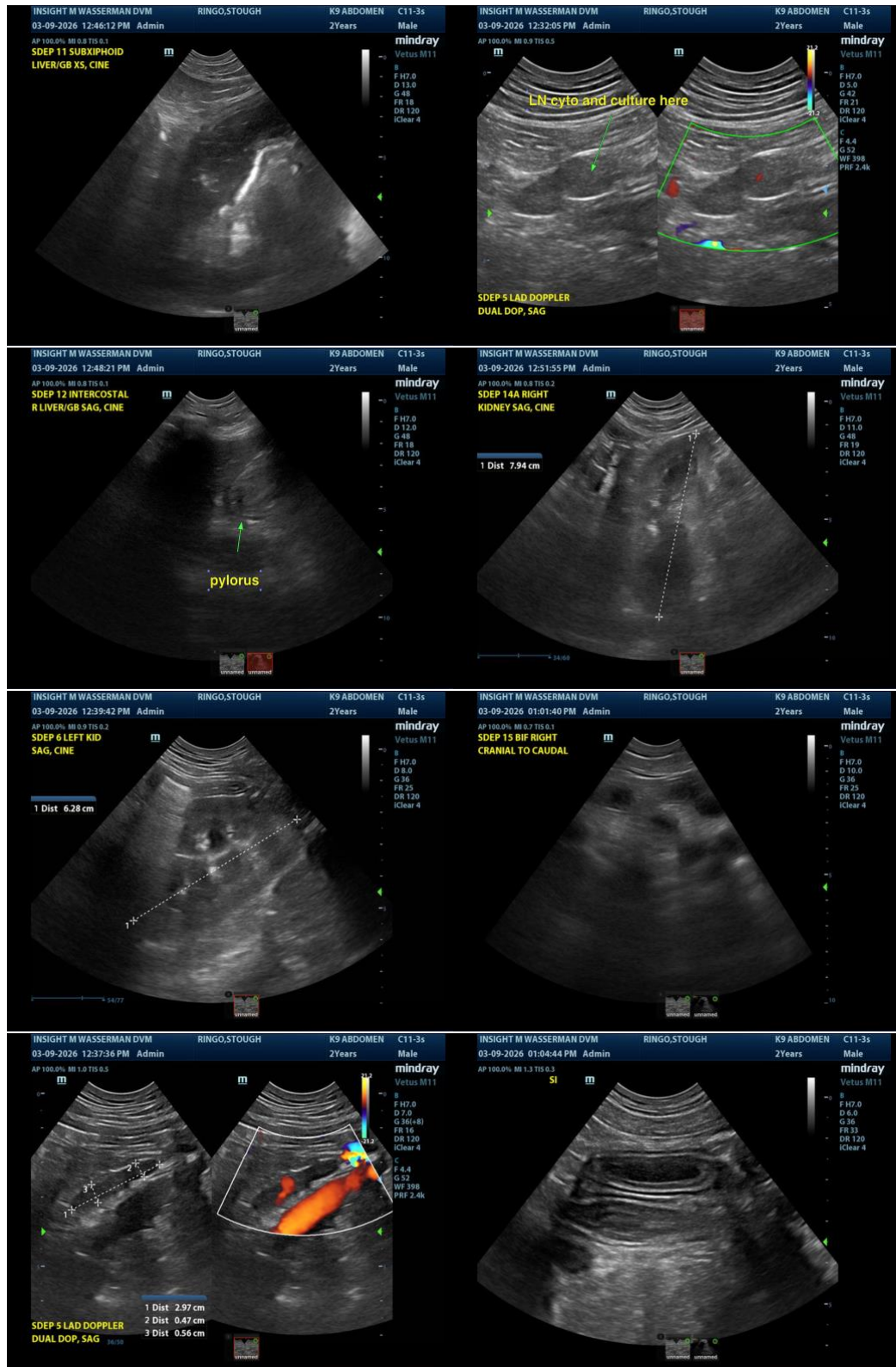



**PATIENT**

Ringo Stough

**SPECIES**

Canine

**BREED**

Hound Mix

**SEX**

Neutered Male

**AGE**

2 Years

**WEIGHT**

77 pounds

**INTERPRETED BY**

Eric Lindquist, DMV,  
DABVP(CFM), Cert.  
IVUSS

**IMAGING PERFORMED BY**

Dr. Wasserman

**HOSPITAL NAME**

Village Pet Clinic

**REFERRING VET**

Dr. Defabio

**INVOICE**

14182

**DATE**

03/09/26

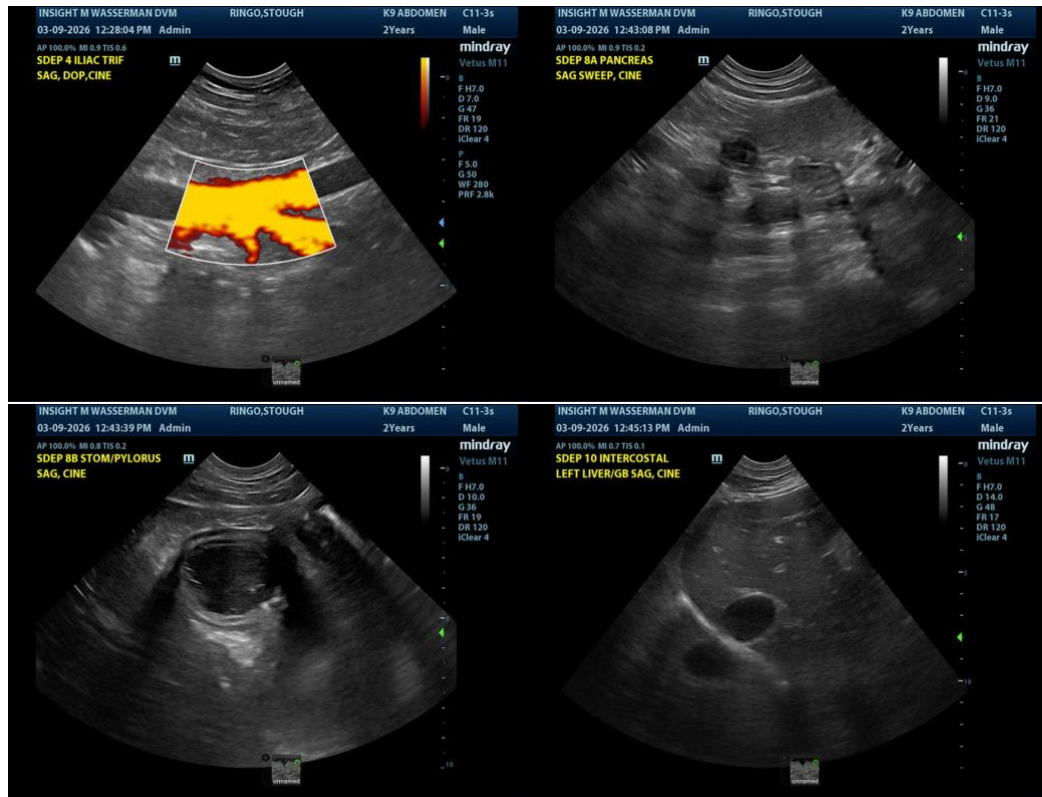

The information and recommendations provided are based on the images presented by the referring veterinarian/sonographer. No evaluation can be communicated regarding pathology that was not visible in the image/video clips provided.

Thank you for this referral. If the clinical or image interpretation does not parallel your findings or if I can be of any further assistance, please contact me.

**Eric Lindquist, DMV, DABVP(CFM), Cert. IVUSS,**

CEO, Owner, Founder -- SonoPath.com

[info@SonoPath.com](mailto:info@SonoPath.com)