



PATIENT

Jessie Lessor

SPECIES

Canine

BREED

Poodle Mix

SEX

Spayed Female

AGE

14 Years

WEIGHT

51.4 pounds

INTERPRETED BY

Eric Lindquist, DMV,
DABVP(CFM), Cert.
IVUSS

IMAGING PERFORMED BY

Dr. Ryan Leal

HOSPITAL NAME

Wellesley Animal
Hospital

REFERRING VET

Dr. Rachel Bunn

INVOICE

14159

DATE

03/09/26

PRESENTING CLINICAL SIGNS

- Pt has a tail mass and a heart murmur. Pre-anesthetic echo prior to surgery for tail amputation.
- Meds: Librela, Simparica Trio

PE: BCS 4/9, deep chested, 4/6 left systolic murmur, multiple dermal masses, large necrotic tail mass
CBC/Chem/T4/UA/Fecal: pending

PRE-ANESTHETIC ECHOCARDIOGRAM

8 efficiency video clips from SDEP protocol provided.

All four chambers revealed normal volumes and contractility. No pericardial or pleural effusion noted. No gross abnormalities that would preclude anesthesia.

INTERPRETATION OF THE FINDINGS & FURTHER RECOMMENDATIONS

Category 1: Anesthetic risk is considered normal to mild. No gross abnormalities noted on SDEP. Screening Echo to contraindicate anesthesia. Minimal to no left atrial enlargement noted on images presented.

a. However, judicious fluid administration is advised with careful RR/RE monitoring to screen for fluid overload.

b. Monitoring of blood pressure, SpO2, CO2, and auscultation of heart and lungs during anesthesia should be done during every procedure.

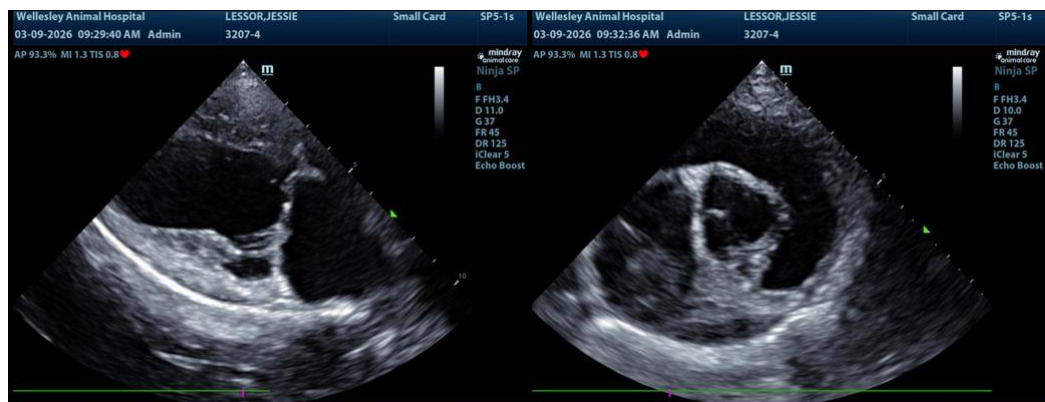

The information and recommendations provided are based on the images presented by the referring veterinarian/sonographer. No evaluation can be communicated regarding pathology that was not visible in the image/video clips provided.

Thank you for this referral. If the clinical or image interpretation does not parallel your findings or if I can be of any further assistance, please contact me.

Eric Lindquist, DMV, DABVP(CFM), Cert. IVUSS,

CEO, Owner, Founder -- SonoPath.com



PATIENT

info@SonoPath.com

Jessie Lessor

SPECIES

Canine

BREED

Poodle Mix

SEX

Spayed Female

AGE

14 Years

WEIGHT

51.4 pounds

INTERPRETED BY

Eric Lindquist, DMV,
DABVP(CFM), Cert.
IVUSS

IMAGING PERFORMED BY

Dr. Ryan Leal

HOSPITAL NAME

Wellesley Animal
Hospital

REFERRING VET

Dr. Rachel Bunn

INVOICE

14159

DATE

03/09/26