



PATIENT PRESENTING CLINICAL SIGNS

Javier Barahona

History: Pt presented to Cornell Small Animal Hosp for emergency on 2/11/23 for 1 day of reduced urination and defecation. Rads completed and revealed suspected soft tissue mass mid-abdomen and rec AUS. o elected to monitor until can be seen at AVC. Has continued eating and acting well and resumed normal eliminations.

SPECIES

Ferret

Abnormal PE/Chem/CBC/UA Results: Cornell Rad Report: "In the mid-abdomen, ventromedial to the right kidney, there is a small (1.8 cm), ovoid, smoothly margined, soft tissue opacity. The remainder of the digestive tract, urogenital tract, and visible thorax are normal"

BREED

ULTRASONOGRAPHIC EXAMINATION OF THE ABDOMEN

Urinary System

SEX

Neutered male

The **urinary bladder**, trigone, and pelvic urethra presented normal thicknesses and normal tone. The ureters were not visible which is normal. No uroliths or sediment were visualized and anechoic urine was present. No evidence of inflammatory or neoplastic changes was noted. Ureteral papillae were normal.

AGE

3 ½ years

The **kidneys** revealed normal size and structure, corticomedullary definition and ratio for this age. The cortices presented largely uniform texture with normal echogenic relationship to liver and spleen. Medullary structure differed distinctly from the cortex and no evidence of pelvic dilation was present. The capsules were acceptably uniform without significant irregularities. The left kidney measured 2.6 cm and the right kidney measured 3.1 cm.

WEIGHT

2.86 lbs

INTERPRETED BY

Eric Lindquist, DMV
DABVP, Cert. IVUSS

Adrenal Glands

Both **adrenal glands** were visualized and recognized as having normal shape, size, position and echogenicity for this breed. The phrenic vasculature, glandular echogenicity and detail were unremarkable. Capsule, cortex, and medullary definition were normal for this age patient. The left adrenal gland measured 0.5 cm and the right adrenal gland measured 0.7 cm.

IMAGING PERFORMED BY

HOSPITAL NAME

Adana VC

Spleen

The **spleen** was uniformly enlarged with relatively uniform parenchyma without evidence of masses. The capsule was mildly swollen. This is most consistent with hypersplenism and reactive hyperplasia deriving from splenic white or red pulp. This change is normal for the species. The spleen measured 1.3 cm.

REFERRING VET

Dr. Wildenstein

Liver

INVOICE

43253

The **liver** images submitted revealed subjectively normal liver size, contour, and structure. Parenchymal echogenicity was naturally coarse and hypoechoic to the spleen. Vascular and biliary tracts were of normal volume with no evidence of congestion. The gallbladder presented acceptably thin walls with primarily anechoic content. The cystic and common bile ducts were normal. No pathological hepatic lymphadenopathy was evident. No overt structural evidence of inflammatory, infiltrative or regenerative pathology was evident.

DATE

3/9/23



PATIENT

Javier Barahona

SPECIES

Ferret

BREED

SEX

Neutered male

AGE

3 ½ years

WEIGHT

2.86 lbs

INTERPRETED BY

Eric Lindquist, DMV
DABVP, Cert. IVUSS

IMAGING PERFORMED BY

HOSPITAL NAME

Adana VC

REFERRING VET

Dr. Wildenstein

INVOICE

43253

DATE

3/9/23

Gastrointestinal

There was some residual chyme and gas was noted in the **stomach**, yet not pathological. This is consistent with end post prandial presentation. Transit of chyme into the small intestine was normal. Curvilinear patterns were maintained throughout the GI tract. No evidence of pathology. Small and large intestine demonstrated normal luminal chyme and stool consistency respectively. The mesenteric lymph nodes were reactive and measured 1.5 cm.

Pancreas

The base and limbs of the **pancreas** were observed to be largely isoechoic to surrounding omental fat. Pancreatic duct and capsular contour were acceptably normal and parenchyma respected normal curvilinear patterns. No overt evidence of active inflammatory or neoplastic disease was noted.

ULTRASONOGRAPHIC FINDINGS

Unremarkable abdomen.

INTERPRETATION OF THE FINDINGS & FURTHER RECOMMENDATIONS

No evidence of significant visceral disease. Supportive care should be effective.

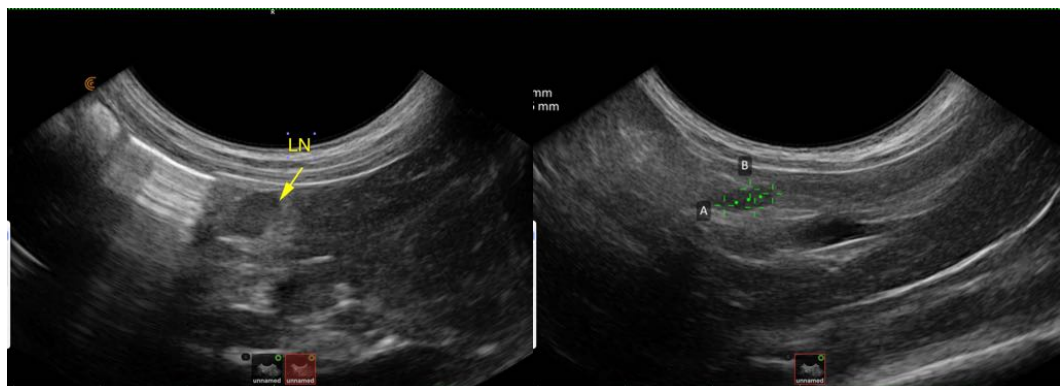
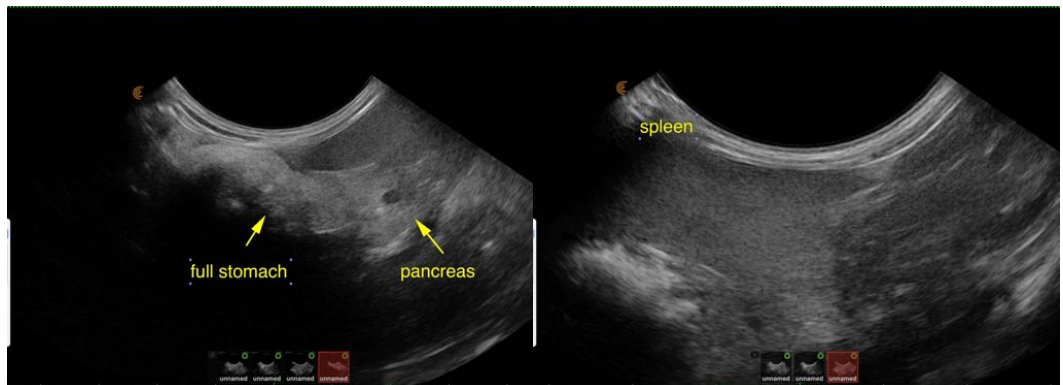



PATIENT

Javier Barahona

SPECIES

Ferret

BREED

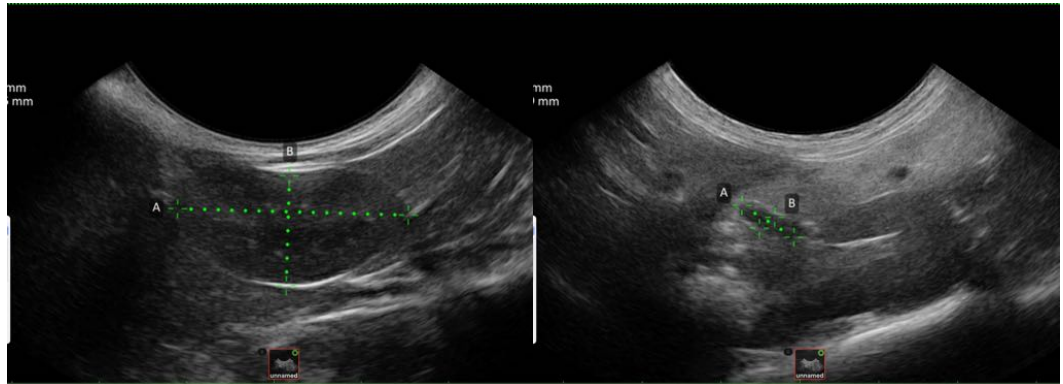

SEX

Neutered male

AGE

3 ½ years

WEIGHT

2.86 lbs

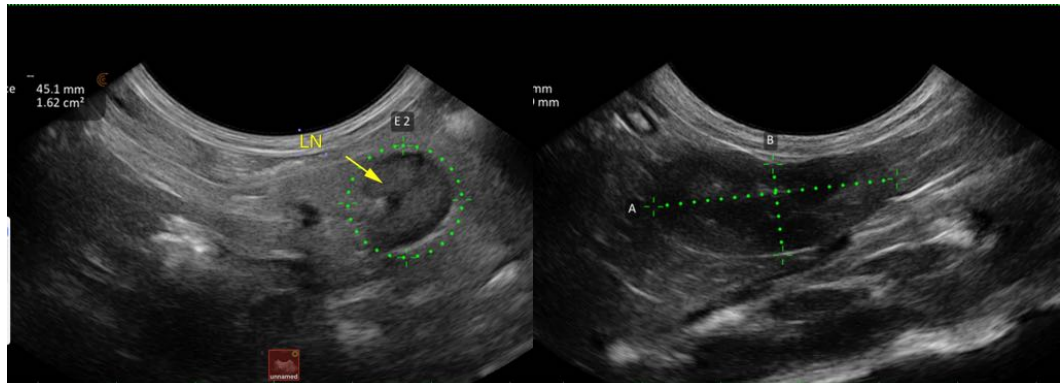

INTERPRETED BY

Eric Lindquist, DMV
DABVP, Cert. IVUSS

IMAGING PERFORMED BY

The information and recommendations provided are based on the images presented by the referring veterinarian/sonographer. No evaluation can be communicated regarding pathology that was not visible in the image/video clips provided.

HOSPITAL NAME

Adana VC

Thank you for this referral. If the clinical or image interpretation does not parallel your findings or if I can be of any further assistance please contact me.

REFERRING VET

Dr. Wildenstein

Eric Lindquist, DMV, DABVP, Cert. IVUSS, CEO of SonoPath.com
info@SonoPath.com

INVOICE

43253

DATE

3/9/23