



|   |  |
|---|--|
| <b>PATIENT</b>                            | <b>PRESENTING CLINICAL SIGNS</b>   |
| Savannah Waechter                         | Recheck from 2/24  |
| <b>SPECIES</b>                            | <b>ULTRASONOGRAPHIC EXAMINATION OF THE ABDOMEN</b>   |
| Feline                                    | <b>Urinary System</b>  |
| <b>BREED</b>                              | The <b>urinary bladder</b> , trigone, and pelvic urethra presented normal thicknesses and normal tone. The ureters were not visible which is normal. A minor amount of dependent debris was noted, yet there was no further sand accumulation. No evidence of inflammatory or neoplastic changes was noted. Ureteral papillae were normal.   |
| Domestic Shorthair                        |  |
| <b>SEX</b>                                | The <b>kidneys</b> revealed largely normal size and structure, corticomedullary definition and ratio (cortex 1/3 of medulla) were essentially maintained with some age-related loss of curvilinear patterns regarding the capsule and C/M junction. The cortices presented largely uniform texture with some increased echogenicity expected for this age patient. Medullary structure differed distinctly from that of the cortex and no evidence of pelvic dilation was present. The left kidney measured 4.38 cm. The right kidney measured 3.98 cm. Blood flow to the kidneys appeared to be adequate. |
| Spayed Female                             |  |
| <b>AGE</b>                                | <b>Adrenal Glands</b>  |
| 10 years                                  | Both <b>adrenal glands</b> were visualized and recognized as having normal shape, size, position and echogenicity for this breed. The phrenic vasculature, glandular echogenicity and detail were unremarkable. Capsule, cortex, and medullary definition were normal for this age patient.  |
| <b>WEIGHT</b>                             |  |
| 14 lbs                                    |  |
| <b>INTERPRETED BY</b>                     | <b>Spleen</b>  |
| Eric Lindquist, DMV<br>DABVP, Cert. IVUSS | The <b>spleen</b> presented a smooth homogeneous parenchyma hyperechoic to liver and renal cortical parenchyma. The capsule was smooth without noticeable expansion or deviation from within the spleen or adjacent pathology. The splenic vasculature demonstrated normal volume without signs of congestion or thrombosis. No sonographic evidence of acute or chronic inflammatory, neoplastic, or infarctual changes was noted.  |
| <b>IMAGING PERFORMED BY</b>               |  |
| Jenn                                      |  |
| <b>HOSPITAL NAME</b>                      | <b>Liver</b>   |
| Rockaway AH                               | The <b>liver</b> was slightly hyperechoic to the falciform fat with minor coarse architecture. The gallbladder presented acceptably thin walls with primarily anechoic content. The cystic and common bile ducts were normal. No pathological hepatic lymphadenopathy was evident. No overt structural evidence of inflammatory, infiltrative or regenerative pathology was evident.   |
| <b>REFERRING VET</b>                      |  |
| Dr. Manair                                |  |
| <b>INVOICE</b>                            | <b>Gastrointestinal</b>  |
| 96676                                     | Examination of the <b>gastrointestinal tract</b> revealed a stomach and intestine free of stasis, of normal wall thickness, acceptable curvilinear mural detail, and peristaltic activity. There was retention of ingesta or hair accumulation noted in the stomach. This is most consistent with post prandial presentation. Small and large intestine demonstrated normal luminal chyme and stool consistency respectively. No   |
| <b>DATE</b>                               |  |
| 3/8/22                                    |  |



**PATIENT**  
Savannah Waechter

**SPECIES**  
Feline

**BREED**  
Domestic Shorthair

**SEX**  
Spayed Female

**AGE**  
10 years

**WEIGHT**  
14 lbs

**INTERPRETED BY**  
Eric Lindquist, DMV  
DABVP, Cert. IVUSS

**IMAGING PERFORMED BY**  
Jenn

**HOSPITAL NAME**  
Rockaway AH

**REFERRING VET**  
Dr. Manair

**INVOICE**  
96676

**DATE**  
3/8/22

obstructive or overt infiltrative disease was noted. No associated abnormal lymphatic activity was noted.

**Pancreas**

The base and limbs of the **pancreas** were observed to be largely isoechoic to surrounding omental fat. Pancreatic duct and capsular contour were acceptably normal and parenchyma respected normal curvilinear patterns. No overt evidence of active inflammatory or neoplastic disease was noted.

**ULTRASONOGRAPHIC FINDINGS**

Age related abdominal changes with full stomach or hairball accumulation.

Resolved bladder sand.

**INTERPRETATION OF THE FINDINGS & FURTHER RECOMMENDATIONS**

Hairball therapy is recommended.

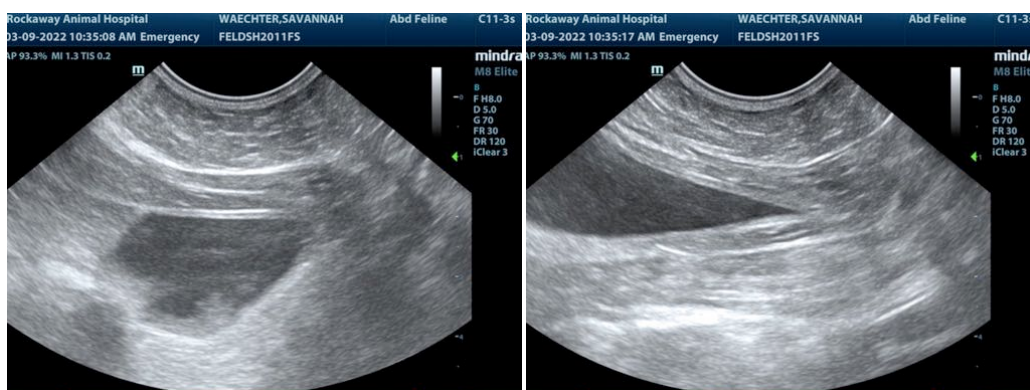
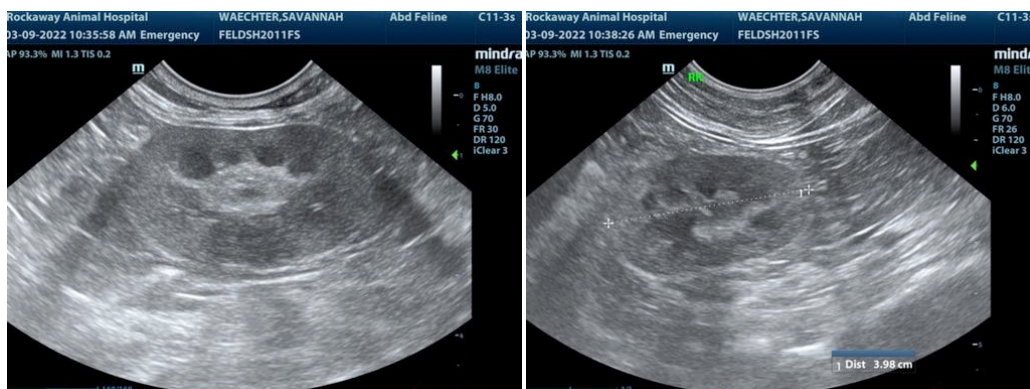



**PATIENT**

Savannah Waechter

**SPECIES**

Feline

**BREED**

Domestic Shorthair

**SEX**

Spayed Female

**AGE**

10 years

**WEIGHT**

14 lbs

**INTERPRETED BY**

Eric Lindquist, DMV  
DABVP, Cert. IVUSS

**IMAGING PERFORMED BY**

Jenn

**HOSPITAL NAME**

Rockaway AH

**REFERRING VET**

Dr. Manair

**INVOICE**

96676

**DATE**

3/8/22

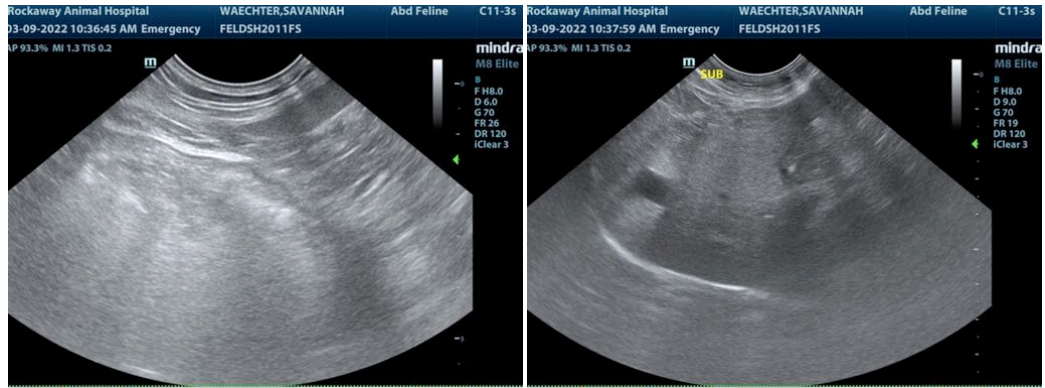

The information and recommendations provided are based on the images presented by the referring veterinarian/sonographer. No evaluation can be communicated regarding pathology that was not visible in the image/video clips provided.

Thank you for this referral. If the clinical or image interpretation does not parallel your findings or if I can be of any further assistance please contact me.

**Eric Lindquist**, DMV, DABVP, Cert. IVUSS, CEO of SonoPath.com  
info@SonoPath.com