



**PATIENT**

Mewtwo Macedo

**SPECIES**

Feline

**BREED**

Bambino

**SEX**

Intact male

**AGE**

18 weeks

**WEIGHT**

1.35 kg

**INTERPRETED BY**

Eric Lindquist, DMV  
DABVP, Cert. IVUSS

**IMAGING PERFORMED BY**

Wendy Turner

**HOSPITAL NAME**

Pennsauken AH

**REFERRING VET**

Dr. Heintz

**INVOICE**

96699

**DATE**

3/10/22

**PRESENTING CLINICAL SIGNS**

History: Ate Nerf darts yesterday. Vomiting pieces of Nerf dart today, has been inappetent and nauseous all day.  
Abnormal PE/Chem/CBC/UA Results: BW pending. Exam reveal abdomen that is painful cranial to mid. Palpable material in GIT but cannot differentiate between foam and stool.

**ULTRASONOGRAPHIC EXAMINATION OF THE ABDOMEN**

**Urinary System**

The **urinary bladder**, trigone, and pelvic urethra presented normal thicknesses and normal tone. The ureters were not visible which is normal. No uroliths or sediment were visualized and anechoic urine was present. No evidence of inflammatory or neoplastic changes was noted. Ureteral papillae were normal.

The **kidneys** revealed normal size and structure, corticomedullary definition and ratio for this age. The cortices presented largely uniform texture with normal echogenic relationship to liver and spleen. Medullary structure differed distinctly from the cortex and no evidence of pelvic dilation was present. The capsules were acceptably uniform without significant irregularities. The kidneys measured 3.0 cm each.

**Adrenal Glands**

Both **adrenal glands** were visualized and recognized as having normal shape, size, position and echogenicity for this breed. The phrenic vasculature, glandular echogenicity and detail were unremarkable. Capsule, cortex, and medullary definition were normal for this age patient.

**Spleen**

The **spleen** presented a smooth homogeneous parenchyma hyperechoic to liver and renal cortical parenchyma. The capsule was smooth without noticeable expansion or deviation from within the spleen or adjacent pathology. The splenic vasculature demonstrated normal volume without signs of congestion or thrombosis. No sonographic evidence of acute or chronic inflammatory, neoplastic, or infarctual changes was noted.

**Liver**

The **liver** images submitted revealed subjectively normal liver size, contour, and structure. Parenchymal echogenicity was naturally coarse and hypoechoic to the spleen. Vascular and biliary tracts were of normal volume with no evidence of congestion. The gallbladder presented acceptably thin walls with primarily anechoic content. The cystic and common bile ducts were normal. No pathological hepatic lymphadenopathy was evident. No overt structural evidence of inflammatory, infiltrative or regenerative pathology was evident.



**PATIENT**

**Gastrointestinal**

Mewtwo Macedo

The **stomach** and upper small intestine was empty. Minor distal small intestinal fluid filled bowel was noted without obstruction. This is consistent with enteritis. If foreign body was present it may be in the colon, yet upper gastrointestinal tract did not reveal any foreign body obstruction. The colon revealed soft stool. Slight mesenteric lymph node enlargement was noted and measured 1.5 cm.

**SPECIES**

Feline

**BREED**

Bambino

**Pancreas**

The base and limbs of the **pancreas** were observed to be largely isoechoic to surrounding omental fat. Pancreatic duct and capsular contour were acceptably normal and parenchyma respected normal curvilinear patterns. No overt evidence of active inflammatory or neoplastic disease was noted.

**SEX**

Intact male

**ULTRASONOGRAPHIC FINDINGS**

Enteritis pattern.

**AGE**

18 weeks

**INTERPRETATION OF THE FINDINGS & FURTHER RECOMMENDATIONS**

Supportive care should prove effective.

**WEIGHT**

1.35 kg

**INTERPRETED BY**

Eric Lindquist, DMV  
DABVP, Cert. IVUSS

**IMAGING PERFORMED BY**

Wendy Turner

**HOSPITAL NAME**

Pennsauken AH

**REFERRING VET**

Dr. Heintz

**INVOICE**

96699

**DATE**

3/10/22

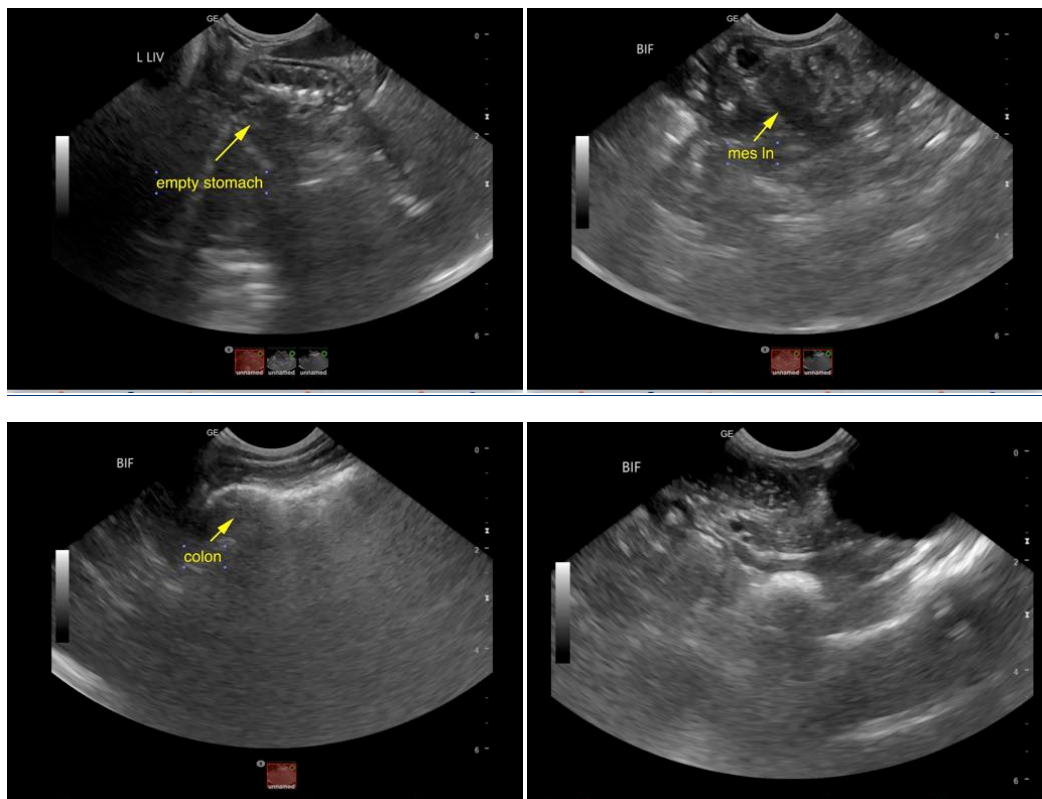



**PATIENT**

Mewtwo Macedo

**SPECIES**

Feline

**BREED**

Bambino

**SEX**

Intact male

**AGE**

18 weeks

**WEIGHT**

1.35 kg

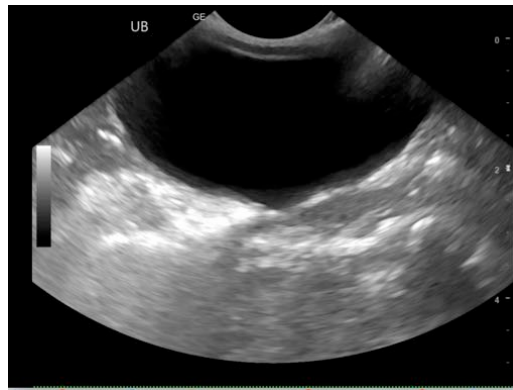
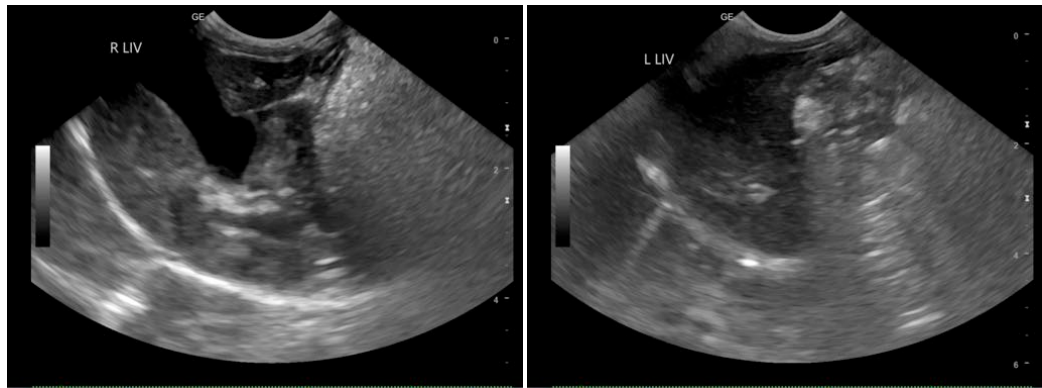

**INTERPRETED BY**

Eric Lindquist, DMV  
DABVP, Cert. IVUSS

**IMAGING PERFORMED BY**

Wendy Turner

**HOSPITAL NAME**

Pennsauken AH

**REFERRING VET**

Dr. Heintz

**INVOICE**

96699

**DATE**

3/10/22

The information and recommendations provided are based on the images presented by the referring veterinarian/sonographer. No evaluation can be communicated regarding pathology that was not visible in the image/video clips provided.

Thank you for this referral. If the clinical or image interpretation does not parallel your findings or if I can be of any further assistance please contact me.

Eric Lindquist, DMV, DABVP, Cert. IVUSS, CEO of SonoPath.com  
info@SonoPath.com