



**PATIENT**

Kovu Iannelli

**PRESENTING CLINICAL SIGNS**

History: Recheck from yesterday. Over all the dog is improving and following recommendations of recheck. Has vomited twice today.  
Abnormal PE/Chem/CBC/UA Results: CPLI=abnormal

**SPECIES**

Canine

**ULTRASONOGRAPHIC EXAMINATION OF THE ABDOMEN**

**Urinary System**

**BREED**

Shepherd Mix

The **urinary bladder** was over distended at the time of the sonogram. The urinary bladder, trigone, and pelvic urethra presented normal thicknesses and normal tone. The ureters were not visible which is normal. No uroliths or sediment were visualized and anechoic urine was present. No evidence of inflammatory or neoplastic changes was noted. Ureteral papillae were normal.

**SEX**

Neutered male

The **kidneys** were not visualized.

**AGE**

9 years

**Adrenal Glands**

Both **adrenal glands** were not visualized.

**WEIGHT**

90.3 lbs

**Spleen**

The **spleen** has normalized compared to the prior sonogram with slightly reduced size. The splenic contour is improved, yet is slightly irregular. The enhanced mesentery is persistent, yet diminished.

**INTERPRETED BY**

Eric Lindquist, DMV  
DABVP, Cert. IVUSS

**Liver**

**IMAGING PERFORMED BY**

Nicole Gotfredson

The **liver** revealed slight coarse architecture revealed minor uniform swelling. Persistent, heterogenous parenchymal changes were noted in the liver. The gallbladder and common bile duct were unremarkable.

**HOSPITAL NAME**

Buffalo VC

**Gastrointestinal**

The portion of spastic small intestine noted on the prior sonogram was not visible at this time and seems to have normalized.

**REFERRING VET**

Dr. Gotfredson

**Pancreas**

**INVOICE**

96671

Minor, heterogenous **pancreatic** changes were noted.

**Free Abdomen**

There are trace amounts of free fluid adjacent to the spleen.

**DATE**

3/9/22



**PATIENT**

Kovu Iannelli

**ULTRASONOGRAPHIC FINDINGS**

Persistent, but reduced heterogenous splenic and hepatic changes.

**SPECIES**

Canine

**INTERPRETATION OF THE FINDINGS & FURTHER RECOMMENDATIONS**

FNA is still strongly encouraged. The intestinal tract appears to have normalized. Splenic FNA is strongly encouraged. I do not believe this is a simple pancreatitis case. Some pancreatic inflammation is likely; however, cross reactivity to GI inflammation may be an issue. Sonographically the spleen and liver are still abnormal, yet appear somewhat improved.

**BREED**

Shepherd Mix

**SEX**

Neutered male

**AGE**

9 years

**WEIGHT**

90.3 lbs

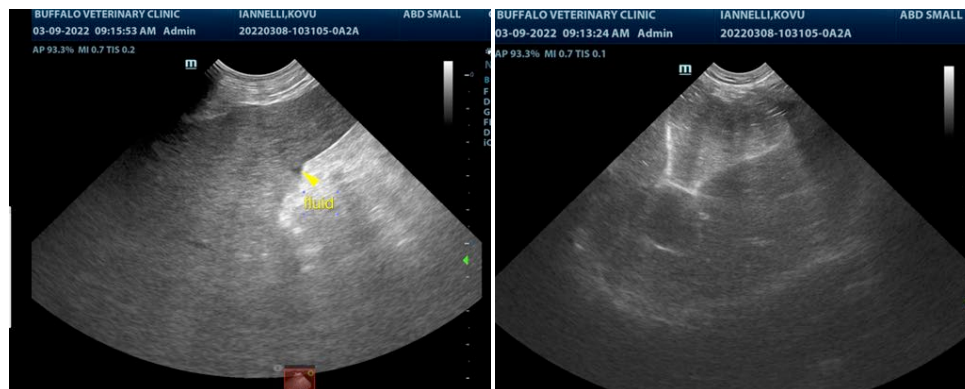

**INTERPRETED BY**

Eric Lindquist, DMV  
DABVP, Cert. IVUSS

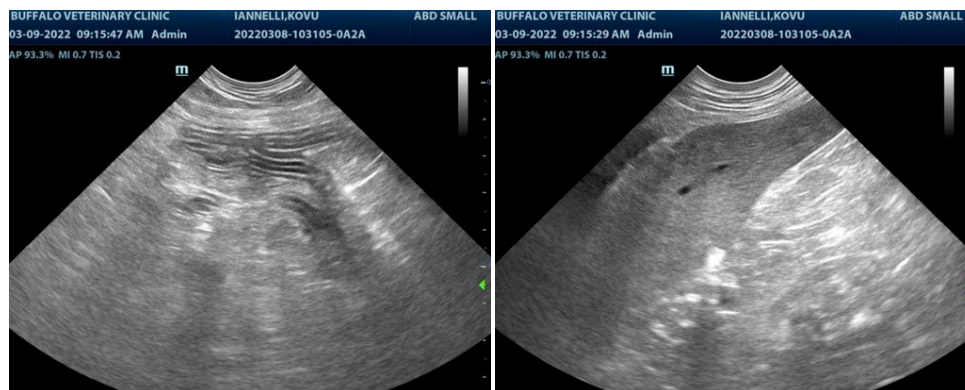

**IMAGING PERFORMED BY**

Nicole Gotfredson

**HOSPITAL NAME**

Buffalo VC

**REFERRING VET**

Dr. Gotfredson

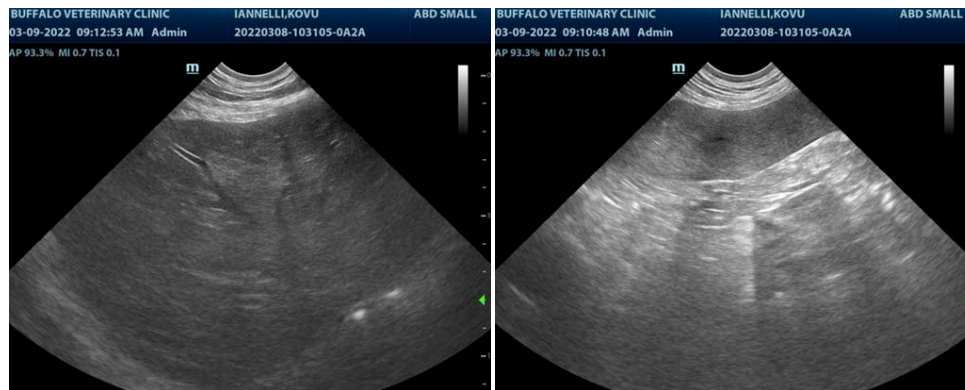

**INVOICE**

96671

**DATE**

3/9/22



**PATIENT**

Kovu Iannelli

**SPECIES**

Canine

**BREED**

Shepherd Mix

**SEX**

Neutered male

**AGE**

9 years

**WEIGHT**

90.3 lbs

**INTERPRETED BY**

Eric Lindquist, DMV  
DABVP, Cert. IVUSS

**IMAGING  
PERFORMED BY**

Nicole Gotfredson

**HOSPITAL NAME**

Buffalo VC

**REFERRING VET**

Dr. Gotfredson

**INVOICE**

96671

**DATE**

3/9/22



The information and recommendations provided are based on the images presented by the referring veterinarian/sonographer. No evaluation can be communicated regarding pathology that was not visible in the image/video clips provided.

Thank you for this referral. If the clinical or image interpretation does not parallel your findings or if I can be of any further assistance please contact me.

Eric Lindquist, DMV, DABVP, Cert. IVUSS, CEO of SonoPath.com  
info@SonoPath.com