



PATIENT

Dillon Bieneman

PRESENTING CLINICAL SIGNS

History: Pt presented for decreased appetite, has not had BM in 10+ days per O. Losing weight. Occasional vomiting.
Abnormal PE/Chem/CBC/UA Results: fpl abnormal

SPECIES

Feline

ULTRASONOGRAPHIC EXAMINATION OF THE ABDOMEN

Urinary System

The **urinary bladder**, trigone, and pelvic urethra presented normal thicknesses and normal tone. The ureters were not visible which is normal. No uroliths or sediment were visualized and anechoic urine was present. No evidence of inflammatory or neoplastic changes was noted. Ureteral papillae were normal.

BREED

Domestic Shorthair

SEX

Neutered male

The **kidneys** revealed normal size and structure, corticomedullary definition and ratio for this age. The cortices presented largely uniform texture with normal echogenic relationship to liver and spleen. Medullary structure differed distinctly from the cortex and no evidence of pelvic dilation was present. The capsules were acceptably uniform without significant irregularities. The right kidney measured 4.0 cm. The left kidney measured 4.0 cm.

AGE

14 years

WEIGHT

15.8 lbs

Adrenal Glands

Both **adrenal glands** were visualized and recognized as having normal shape, size, position and echogenicity for this breed. The phrenic vasculature, glandular echogenicity and detail were unremarkable. Capsule, cortex, and medullary definition were normal for this age patient.

INTERPRETED BY

Eric Lindquist, DMV
DABVP, Cert. IVUSS

Spleen

The **spleen** presented a smooth homogeneous parenchyma hyperechoic to liver and renal cortical parenchyma. The capsule was smooth without noticeable expansion or deviation from within the spleen or adjacent pathology. The splenic vasculature demonstrated normal volume without signs of congestion or thrombosis. No sonographic evidence of acute or chronic inflammatory, neoplastic, or infarctual changes was noted.

IMAGING PERFORMED BY

Dr. Gallick

HOSPITAL NAME

Magnolia Springs
Veterinary Clinic

Liver

The **liver** was swollen with irregular contour and was distinctly hypoechoic to the falciform fat. Left lobar irregular swelling was noted with enhanced mesentery. The gallbladder presented acceptably thin walls with primarily anechoic content. The cystic and common bile ducts were normal. No pathological hepatic lymphadenopathy was evident. A slight amount of free fluid was noted adjacent to the affected lobe.

REFERRING VET

Dr. Gallick

INVOICE

96731

Gastrointestinal

Variable jejunal thickening was noted with loss of mural detail and enhanced surrounding mesentery. The mesenteric lymph nodes were enlarged with an overt intestinal mass that occupied the jejunum.

DATE

3/9/22



PATIENT

Dillon Bieneman

The jejunal mass measured 3.0 cm as did the lymph node mass. Regional inflammation was present. Reactive mesentery was noted around the lymph node and intestinal pathology. The stomach appeared normal.

SPECIES

Feline

Pancreas

The pancreas revealed slight heterogenous parenchymal change, yet this is not a primary issue.

BREED

Domestic Shorthair

ULTRASONOGRAPHIC FINDINGS

Lymph node and jejunal masses with regional inflammation.

SEX

Neutered male

Irregular, left liver lobes.

AGE

14 years

INTERPRETATION OF THE FINDINGS & FURTHER RECOMMENDATIONS

Multi-centric lymphoma is likely. FNA of the intestinal mass, lymph node and liver are warranted with immediate chemotherapeutic intervention.

WEIGHT

15.8 lbs

INTERPRETED BY

Eric Lindquist, DMV
DABVP, Cert. IVUSS

IMAGING PERFORMED BY

Dr. Gallick

HOSPITAL NAME

Magnolia Springs
Veterinary Clinic

REFERRING VET

Dr. Gallick

INVOICE

96731

DATE

3/9/22

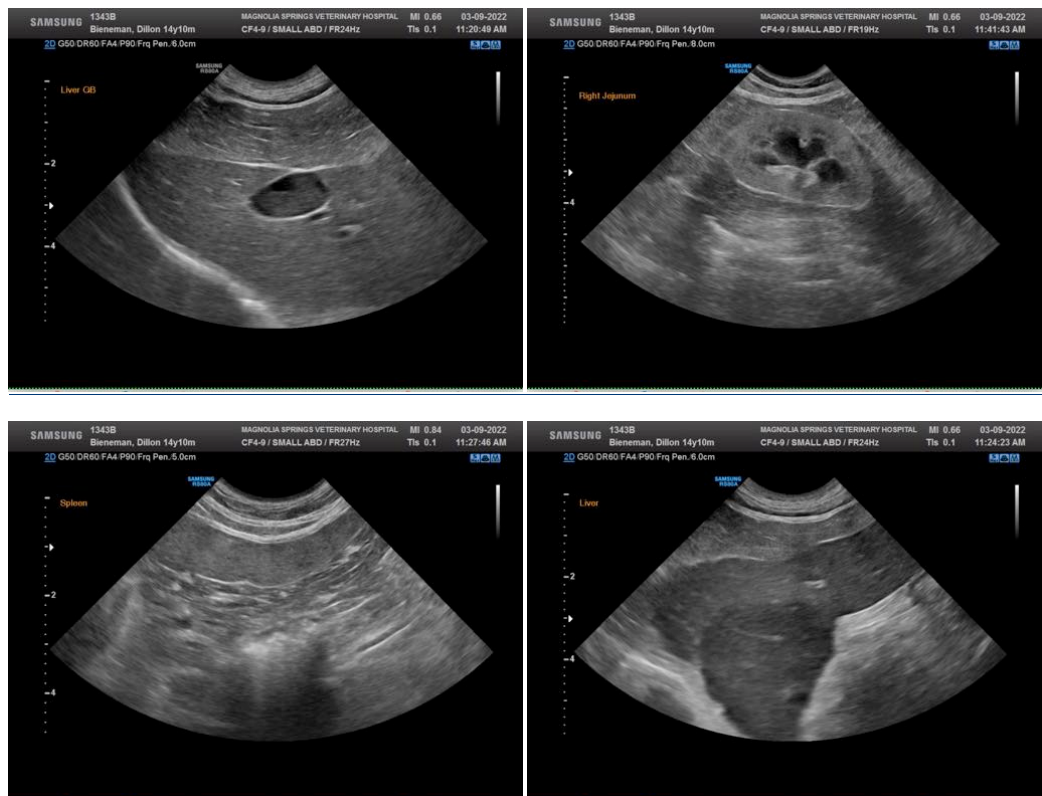



PATIENT

Dillon Bieneman

SPECIES

Feline

BREED

Domestic Shorthair

SEX

Neutered male

AGE

14 years

WEIGHT

15.8 lbs

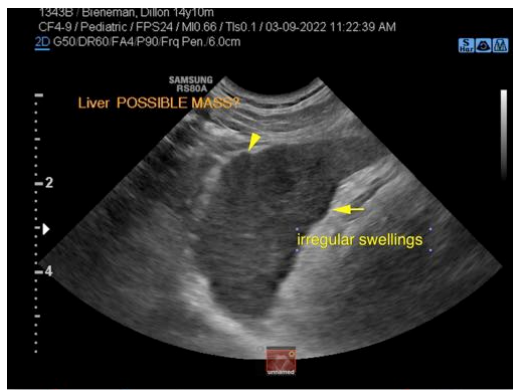
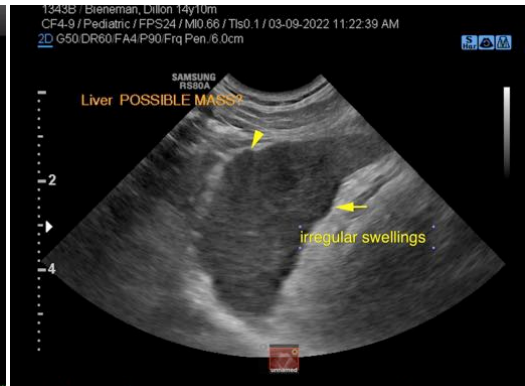

INTERPRETED BY

Eric Lindquist, DMV
DABVP, Cert. IVUSS

IMAGING PERFORMED BY

Dr. Gallick

HOSPITAL NAME

Magnolia Springs
Veterinary Clinic

REFERRING VET

Dr. Gallick

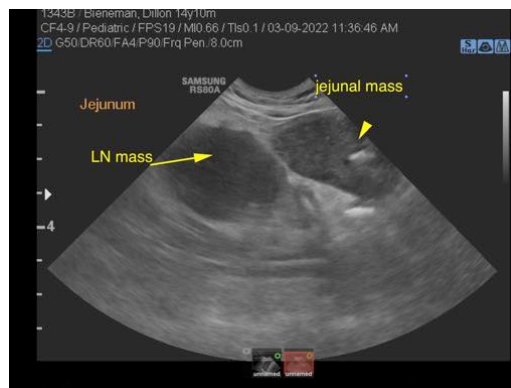

INVOICE

96731

DATE

3/9/22

The information and recommendations provided are based on the images presented by the referring veterinarian/sonographer. No evaluation can be communicated regarding pathology that was not visible in the image/video clips provided.

Thank you for this referral. If the clinical or image interpretation does not parallel your findings or if I can be of any further assistance please contact me.



PATIENT

Eric Lindquist, DMV, DABVP, Cert. IVUSS, CEO of SonoPath.com
info@SonoPath.com

Dillon Bieneman

SPECIES

Feline

BREED

Domestic Shorthair

SEX

Neutered male

AGE

14 years

WEIGHT

15.8 lbs

INTERPRETED BY

Eric Lindquist, DMV
DABVP, Cert. IVUSS

**IMAGING
PERFORMED BY**

Dr. Gallick

HOSPITAL NAME

Magnolia Springs
Veterinary Clinic

REFERRING VET

Dr. Gallick

INVOICE

96731

DATE

3/9/22