



PATIENT

Rueben Baker

SPECIES

Canine

BREED

Beagle

SEX

Neutered Male

AGE

12 Months

WEIGHT

29 Pounds

INTERPRETED BY

Eric Lindquist, DMV

DABVP, Cert. IVUSS

IMAGING PERFORMED BY

Jasmine Palacios

HOSPITAL NAME

Rivers Edge PMC

REFERRING VET

Dr. Travis Givson

INVOICE

45757

DATE

3/8/23

PRESENTING CLINICAL SIGNS

Patient ate half a shirt yesterday and vomited part of it per owner. Patient has been vomiting since and not able to keep anything down. Very lethargic upon examination with 5% dehydration

Abnormal PE/Chem/CBC/UA Results: See attached rads: Suspected linear f/b in cranial abdominal cavity, difficulty evaluating intestinal location

ULTRASONOGRAPHIC EXAMINATION OF THE ABDOMEN

Urinary System

The **urinary bladder**, trigone, and pelvic urethra presented normal thicknesses and normal tone. The ureters were not visible which is normal. No uroliths or sediment were visualized and anechoic urine was present. No evidence of inflammatory or neoplastic changes were noted. Ureteral papillae were normal.

The **kidneys** revealed normal size and structure, corticomedullary definition and ratio for this age. The cortices presented largely uniform texture with normal echogenic relationship to liver and spleen. Medullary structure differed distinctly from the cortex and no evidence of pelvic dilation was present. The capsules were acceptably uniform without significant irregularities. The left kidney measured 6.0 cm.

Adrenal Glands

The regions of the **adrenal glands** were unremarkable.

Spleen

The **spleen** presented a smooth homogeneous parenchyma hyperechoic to liver and renal cortical parenchyma. The capsule was smooth without noticeable expansion or deviation from within the spleen or adjacent pathology. The splenic vasculature demonstrated normal volume without signs of congestion or thrombosis. No sonographic evidence of acute or chronic inflammatory, neoplastic, or infarctual changes were noted.

Liver

The **liver** images submitted revealed subjectively normal liver size, contour, and structure. Parenchymal echogenicity was naturally coarse and hypoechoic to the spleen. Vascular and biliary tracts were of normal volume with no evidence of congestion. The gallbladder presented acceptably thin walls with primarily anechoic content. The cystic and common bile ducts were normal. No pathological hepatic lymphadenopathy was evident. No overt structural evidence of inflammatory, infiltrative or regenerative pathology was evident.

Gastrointestinal

The **stomach** revealed a soft linear fabric type foreign matter, anchored in the pylorus and continuing into the small intestine, upon which the small intestine appeared to be partially intussuscepted with accordion pleating. Minor regional lymphadenopathy present.

Pancreas

The base and limbs of the **pancreas** were observed to be largely isoechoic to surrounding omental fat. Pancreatic duct and capsular contour were acceptably normal and parenchyma respected normal curvilinear patterns. No overt evidence of active inflammatory or neoplastic disease was noted.



PATIENT

Rueben Baker

SPECIES

Canine

BREED

Beagle

SEX

Neutered Male

AGE

12 Months

WEIGHT

29 Pounds

INTERPRETED BY

Eric Lindquist, DMV
DABVP, Cert. IVUSS

IMAGING PERFORMED BY

Jasmine Palacios

HOSPITAL NAME

Rivers Edge PMC

REFERRING VET

Dr. Travis Givson

INVOICE

45757

DATE

3/8/23

ULTRASONOGRAPHIC FINDINGS

- Gastrointestinal linear foreign body with partial intussusception and minor regional lymphadenopathy

INTERPRETATION OF THE FINDINGS & FURTHER RECOMMENDATIONS

Immediate surgical intervention with gastrotomy/enterotomy necessary. The intussuscepted portion should be reduceable. GI biopsies warranted to rule out underlying disease.

Lateral Radiographs: Gastrointestinal radio dense material. Unremarkable otherwise.

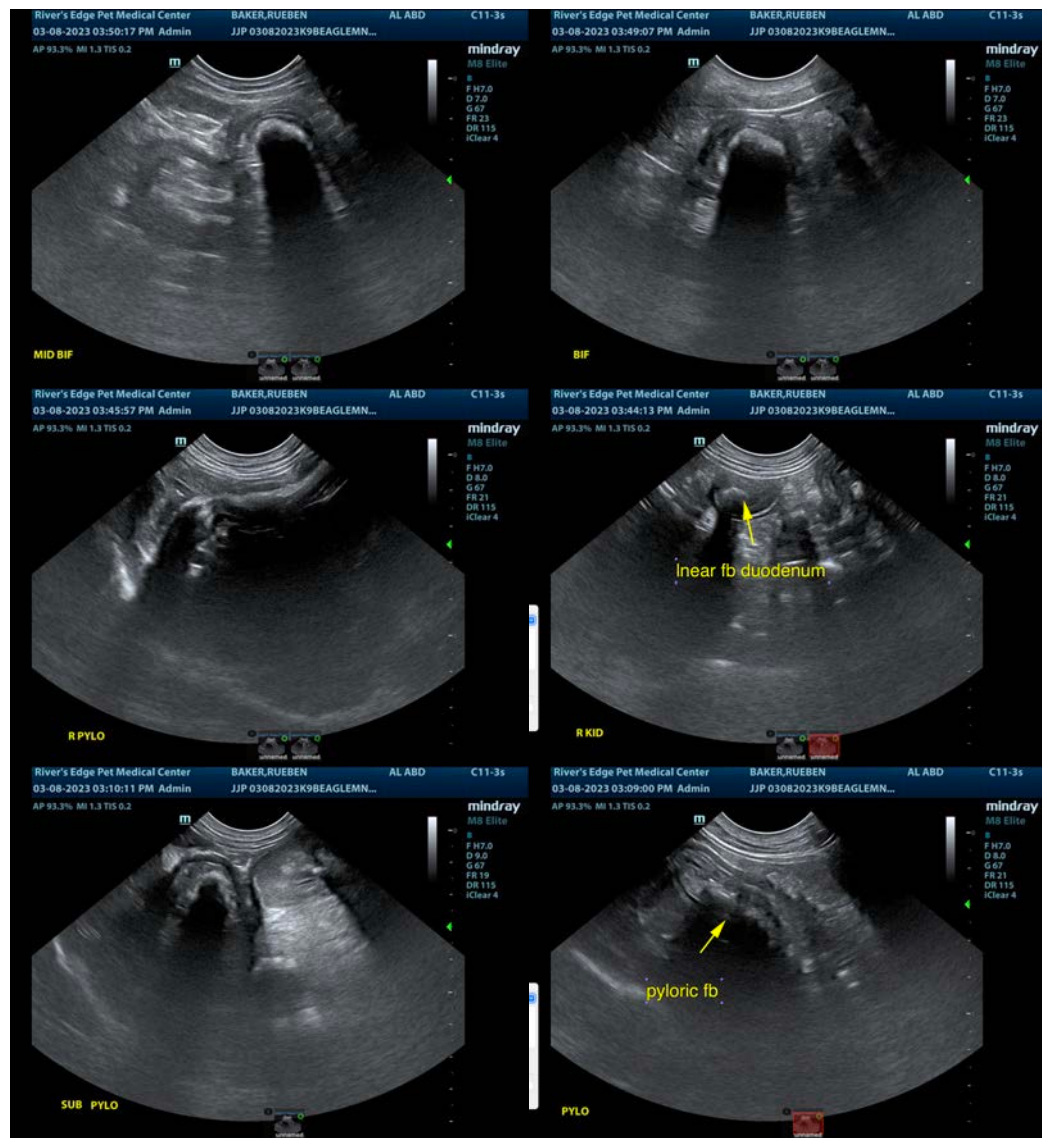



PATIENT

Rueben Baker

SPECIES

Canine

BREED

Beagle

SEX

Neutered Male

AGE

12 Months

WEIGHT

29 Pounds

INTERPRETED BY

Eric Lindquist, DMV

DABVP, Cert. IVUSS

IMAGING PERFORMED BY

Jasmine Palacios

HOSPITAL NAME

Rivers Edge PMC

REFERRING VET

Dr. Travis Givson

INVOICE

45757

DATE

3/8/23

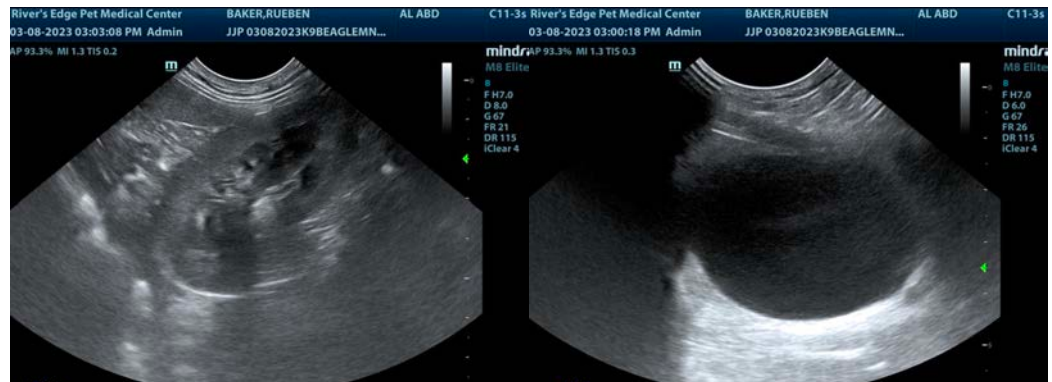

The information and recommendations provided are based on the images presented by the referring veterinarian/sonographer. No evaluation can be communicated regarding pathology that was not visible in the image/video clips provided.

Thank you for this referral. If the clinical or image interpretation does not parallel your findings or if I can be of any further assistance please contact me.

Eric Lindquist, DMV, DABVP, Cert. IVUSS, CEO of SonoPath.com

info@SonoPath.com