



PATIENT

Tuxie Fowler

SPECIES

Feline

BREED

Domestic Shorthair

SEX

Spayed female

AGE

11 years

WEIGHT

2.24 kg

INTERPRETED BY

Eric Lindquist, DMV
DABVP, Cert. IVUSS

IMAGING PERFORMED BY

Laura Bennett

HOSPITAL NAME

Wilvet South

REFERRING VET

Dr. Bennett

INVOICE

72285

DATE

3/7/26

PRESENTING CLINICAL SIGNS

- History: Presented for 2 weeks of progressively decreased appetite, not eating at all for past few days. Weight loss - has always been petite but now seems very thin. Indoor only. No V/D.
- CBC: All WNL. Hct 44.5%, normal leukogram & PLT. Chem: SDMA 16 (H), Crea 1.6, rest WNL. TT4: 1.6 (WNL) UA: USG 1.019 (L), pH 6.0, mild hematuria, no bacteria noted. 3/6/26 EPOC: Crea 2.16 (H), Hct 28%, rest WNL. Exam: Initial temp 102.6, very thin BCS, otherwise exam unremarkable.

ULTRASONOGRAPHIC EXAMINATION OF THE ABDOMEN

Urinary System

The **urinary bladder**, trigone, and pelvic urethra presented normal thicknesses and normal tone. The ureters were not visible which is normal. No uroliths or sediment were visualized and anechoic urine was present. No evidence of inflammatory or neoplastic changes was noted. Ureteral papillae were normal.

The **kidneys** revealed largely normal size and structure, corticomedullary definition and ratio (cortex 1/3 of medulla) were essentially maintained with some age-related loss of curvilinear patterns regarding the capsule and C/M junction. The cortices presented largely uniform texture with some increased echogenicity expected for this age patient. Medullary structure differed distinctly from that of the cortex and no evidence of pelvic dilation was present. Slight pinpoint mineralization was noted. The left kidney measured 2.8 cm. The right kidney revealed microinfarcts, changes were mild and stable. There was no evidence of active inflammation. The right kidney measured 2.9 cm.

Adrenal Glands

Both **adrenal glands** were visualized and recognized as having normal shape, size, position and echogenicity for this breed. The phrenic vasculature, glandular echogenicity and detail were unremarkable. Capsule, cortex, and medullary definition were normal for this age patient.

Spleen

The **spleen** presented a smooth homogeneous parenchyma hyperechoic to liver and renal cortical parenchyma. The capsule was smooth without noticeable expansion or deviation from within the spleen or adjacent pathology. The splenic vasculature demonstrated normal volume without signs of congestion or thrombosis. No sonographic evidence of acute or chronic inflammatory, neoplastic, or infarctual changes was noted. The spleen measured 0.6 cm in width.

Liver

The **liver** revealed a coarse architecture with mild increased portal markings. Normal hepatic vascularity and size was noted. The gallbladder presented acceptably thin walls with primarily anechoic content. The cystic and common bile ducts were normal. No pathological hepatic lymphadenopathy was

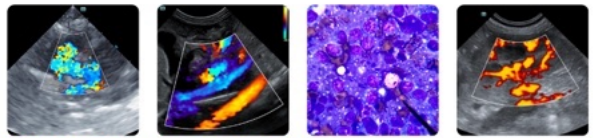

PATIENT

Tuxie Fowler

SPECIES

Feline

BREED

Domestic Shorthair

SEX

Spayed female

AGE

11 years

WEIGHT

2.24 kg

INTERPRETED BY

Eric Lindquist, DMV
DABVP, Cert. IVUSS

IMAGING PERFORMED BY

Laura Bennett

HOSPITAL NAME

Wilvet South

REFERRING VET

Dr. Bennett

INVOICE

72285

DATE

3/7/26

evident. No overt structural evidence of inflammatory, infiltrative or regenerative pathology was evident.

Gastrointestinal

Examination of the **gastrointestinal tract** revealed a stomach and intestine free of stasis, of normal wall thickness, acceptable curvilinear mural detail, and peristaltic activity. Small and large intestine demonstrated normal luminal chyme and stool consistency respectively. No obstructive or overt infiltrative disease was noted. No associated abnormal lymphatic activity was noted.

Pancreas

The base and limbs of the **pancreas** were observed to be largely isoechoic to surrounding omental fat. Some parenchymal remodeling, however, with mild deviation from curvilinear normalcy was observed. The right base of the pancreas was prominent, hypoechoic and mildly irregular. Pancreatic duct and capsular irregularities were present consistent with age related changes. If pain upon imaging (+ Murphy sign) was present or if the patient is focally painful in subxiphoid palpation then low-grade smoldering chronic pancreatitis should be suspected.

ULTRASONOGRAPHIC FINDINGS

Prominent pancreas, potential low-grade inflammation.

Age related renal changes with microinfarcts and remodeling.

Hepatic remodeling, likely history of cholangitis, cholangiohepatitis, yet appears stable.

INTERPRETATION OF THE FINDINGS & FURTHER RECOMMENDATIONS

Subxiphoid palpation is recommended to assess for pain in the region of the pancreas.

Given the clinical signs I am concerned for underlying pancreatitis that may be influencing the renal presentation. Structurally the changes in the kidneys appear mild.

Pain management, IV fluid support and GI protectants can all be considered empirically in this patient.

Maldigestion panel, three view chest radiographs and full CNS examination is recommended to examine for occult disease that could be responsible for the weight loss. Evaluation for competitive eating environments should also be considered.



PATIENT

Tuxie Fowler

SPECIES

Feline

BREED

Domestic Shorthair

SEX

Spayed female

AGE

11 years

WEIGHT

2.24 kg

INTERPRETED BY

Eric Lindquist, DMV
DABVP, Cert. IVUSS

**IMAGING
PERFORMED BY**

Laura Bennett

HOSPITAL NAME

Wilvet South

REFERRING VET

Dr. Bennett

INVOICE

72285

DATE

3/7/26

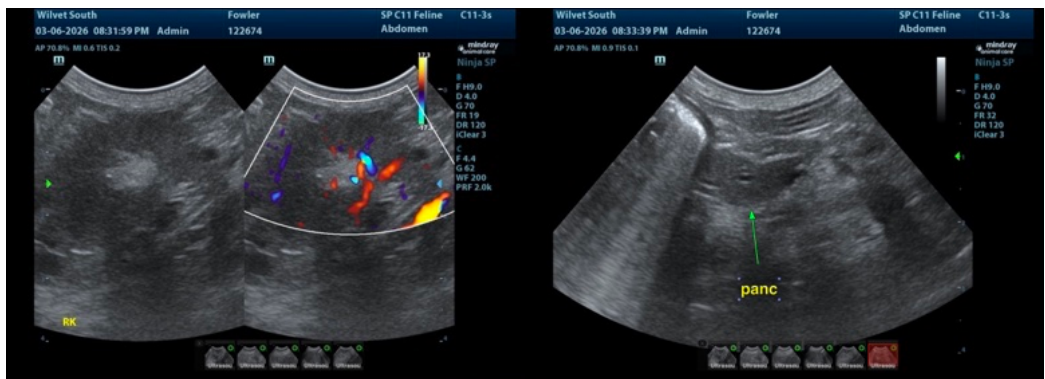
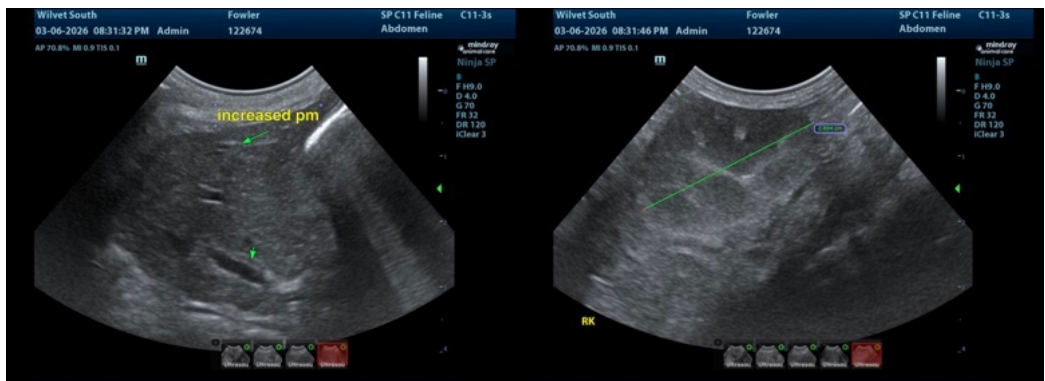
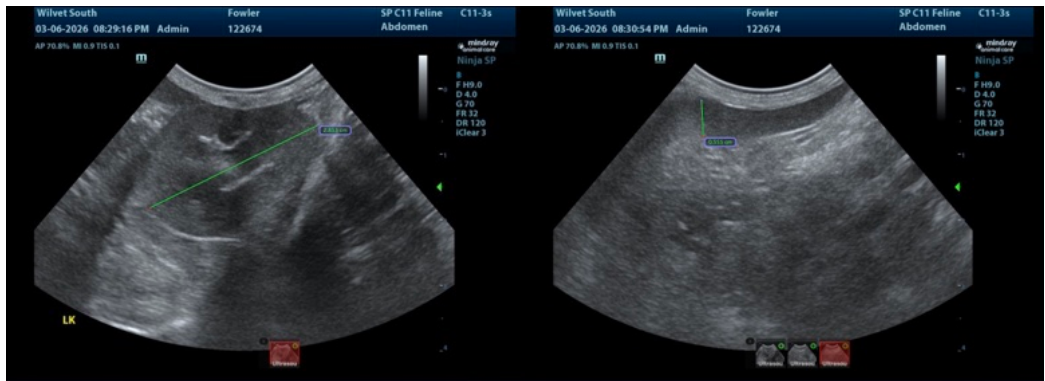
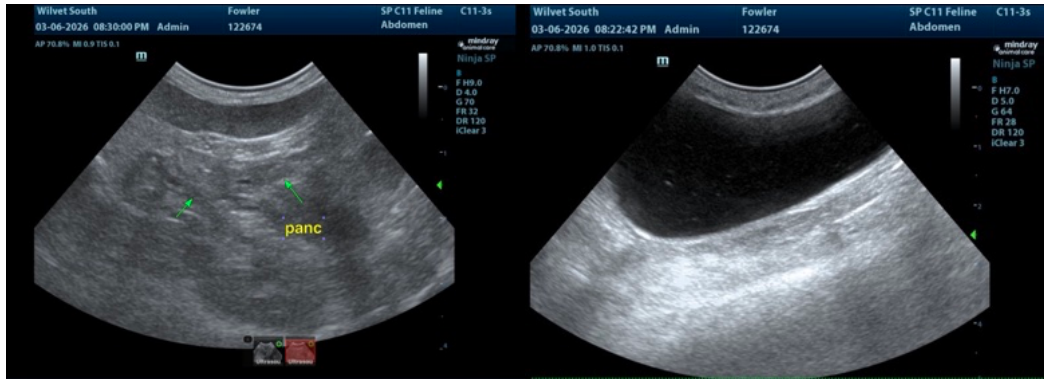

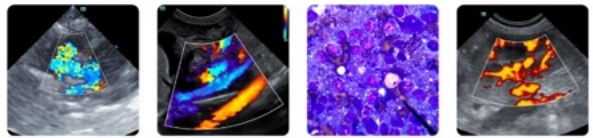

PATIENT

Tuxie Fowler

The information and recommendations provided are based on the images presented by the referring veterinarian/sonographer. No evaluation can be communicated regarding pathology that was not visible in the image/video clips provided.

SPECIES

Feline

Thank you for this referral. If the clinical or image interpretation does not parallel your findings or if I can be of any further assistance please contact me.

BREED

Domestic Shorthair

Eric Lindquist, DMV, DABVP (CFM), Cert. IVUSS, CEO of SonoPath.com

info@SonoPath.com

SEX

Spayed female

AGE

11 years

WEIGHT

2.24 kg

INTERPRETED BY

Eric Lindquist, DMV
DABVP, Cert. IVUSS

IMAGING PERFORMED BY

Laura Bennett

HOSPITAL NAME

Wilvet South

REFERRING VET

Dr. Bennett

INVOICE

72285

DATE

3/7/26