



PATIENT

Charlie Morris

SPECIES

Canine

BREED

German Shepherd

SEX

Neutered Male

AGE

14 Years

WEIGHT

86 lbs

INTERPRETED BY

Eric Lindquist, DMV,
DABVP (CFM), Cert.
IVUSS

IMAGING PERFORMED BY

Dr. Jeremiah Gabriel

HOSPITAL NAME

Central Jersey Animal
Hospital

REFERRING VET

Dr. Jeremiah Gabriel

INVOICE

73478

DATE

3/7/26

PRESENTING CLINICAL SIGNS

Vomited once, lethargic, anorexic, losing weight

Abnormal PE/Chem/CBC/UA Results: cbc/chem pending x ray hepatomegaly

ULTRASONOGRAPHIC EXAMINATION OF THE ABDOMEN

Urinary System

The **urinary bladder**, trigone, and pelvic urethra presented normal thicknesses and normal tone. The ureters were not visible which is normal. No uroliths or sediment were visualized and anechoic urine was present. No evidence of inflammatory or neoplastic changes were noted. Ureteral papillae were normal. The pelvic urethra was imaged 1.0 cm beyond the cystourethral junction.

Only some portions of the **kidneys** were visualized obliquely with age related changes, measuring approximately 6.0 cm each. No gross renal pathology seen.

Adrenal Glands

The **adrenal glands** were not visualized.

Spleen

The **spleen** was enlarged and folded upon itself cranially and caudally. Micronodular changes noted.

Liver

The **liver** was mildly swollen. The gallbladder and common bile duct were unremarkable.

Gastrointestinal

Examination of the **gastrointestinal tract** revealed variable thickening with reactive mesentery. The colon was empty.

Pancreas

The visible pancreas was largely unremarkable, yet some enhanced mesentery noted around portions of the pancreas. Secondary inflammation likely.

Free Abdomen

Mesenteric lymph nodes were slightly enlarged.

Enhanced mesentery noted in the cranial abdomen, suggestive for inflammation.

ULTRASONOGRAPHIC FINDINGS

- Splenohepatomegaly with reactive mesentery – strong concern for round cell neoplasia.
- Variable GI thickened.
- Age related renal changes.
- Slightly enlarged mesenteric lymph nodes and cranial abdominal enhanced mesentery.

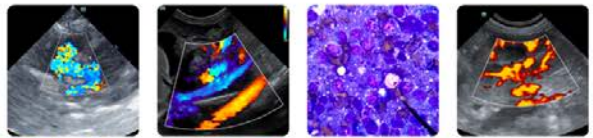

PATIENT

Charlie Morris

SPECIES

Canine

BREED

German Shepherd

SEX

Neutered Male

AGE

14 Years

WEIGHT

86 lbs

INTERPRETED BY

Eric Lindquist, DMV,
DABVP (CFM), Cert.
IVUSS

IMAGING PERFORMED BY

Dr. Jeremiah Gabriel

HOSPITAL NAME

Central Jersey Animal
Hospital

REFERRING VET

Dr. Jeremiah Gabriel

INTERPRETATION OF THE FINDINGS & FURTHER RECOMMENDATIONS

25-gauge FNA of the spleen and liver indicated. Supportive care for gastroenteritis warranted. Prognosis is guarded.

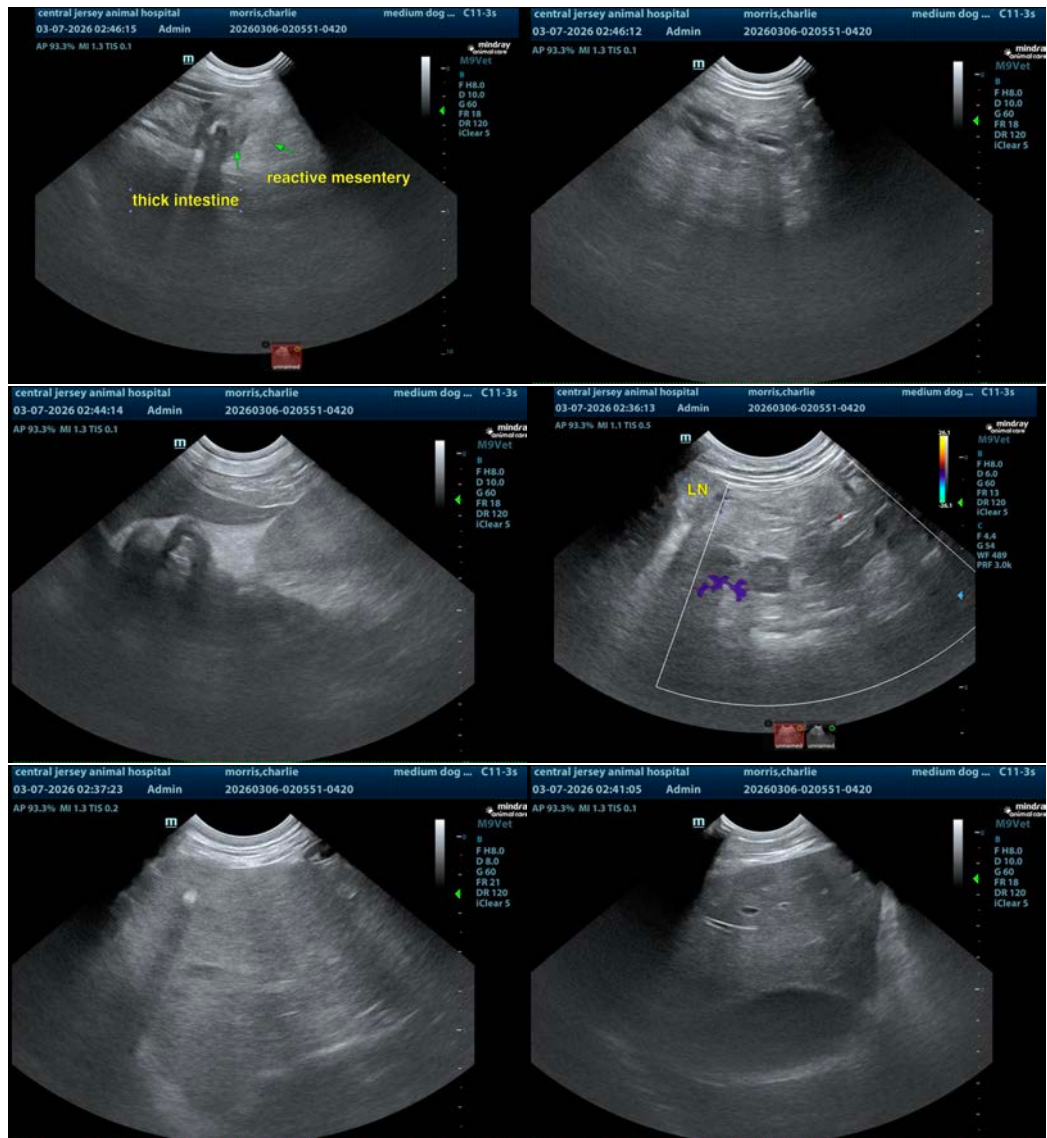

INVOICE

73478

DATE

3/7/26



PATIENT

Charlie Morris

SPECIES

Canine

BREED

German Shepherd

SEX

Neutered Male

AGE

14 Years

WEIGHT

86 lbs

INTERPRETED BY

Eric Lindquist, DMV,
DABVP (CFM), Cert.
IVUSS

IMAGING PERFORMED BY

Dr. Jeremiah Gabriel

HOSPITAL NAME

Central Jersey Animal
Hospital

REFERRING VET

Dr. Jeremiah Gabriel

INVOICE

73478

DATE

3/7/26



The information and recommendations provided are based on the images presented by the referring veterinarian/sonographer. No evaluation can be communicated regarding pathology that was not visible in the image/video clips provided.

Thank you for this referral. If the clinical or image interpretation does not parallel your findings or if I can be of any further assistance please contact me.

Eric Lindquist, DMV, DABVP(CFM), Cert. IVUSS,
CEO, Owner, Founder -- SonoPath.com
info@SonoPath.com