



**PATIENT**

Jade Toes Taylor

**SPECIES**

Feline

**BREED**

Domestic Shorthair

**SEX**

Spayed Female

**AGE**

15 years

**WEIGHT**

10.6 lbs

**INTERPRETED BY**

Eric Lindquist, DMV  
DABVP, Cert. IVUSS

**IMAGING PERFORMED BY**

Dr. Green

**HOSPITAL NAME**

Healing Spirit Animal  
Wellness

**REFERRING VET**

Dr. Green

**INVOICE**

96626

**DATE**

3/8/22

**PRESENTING CLINICAL SIGNS**

History: Presented 2 weeks ago due to hyporexia and weight loss. Scheduled for UA and blood pressure measurements today. Ascites noted at the time of cystocentesis.  
Abnormal PE/Chem/CBC/UA Results: CBC: WBC=23.2 (3.9-19.0) K/uL, neutrophils=19952 (2620-15170) /uL, monocytes=858 (40-530) /uL CHEMISTRY: SDMA=21 (0-14) ug/dL, T4= 3.7 (0.8-4.7) ug/dL fPL=50 (0-3.5) ug/L BP=179/83

**ULTRASONOGRAPHIC EXAMINATION OF THE ABDOMEN**

**Urinary System**

The **urinary bladder**, trigone, and pelvic urethra presented normal thicknesses and normal tone. The ureters were not visible which is normal. No uroliths or sediment were visualized and anechoic urine was present. No evidence of inflammatory or neoplastic changes was noted. Ureteral papillae were normal.

The **kidneys** revealed largely normal size and structure, corticomedullary definition and ratio (cortex 1/3 of medulla) were essentially maintained with some age-related loss of curvilinear patterns regarding the capsule and C/M junction. The cortices presented largely uniform texture with some increased echogenicity expected for this age patient. Medullary structure differed distinctly from that of the cortex and no evidence of pelvic dilation was present.

**Adrenal Glands**

Both **adrenal glands** were visualized and recognized as having normal shape, size, position and echogenicity for this breed. The phrenic vasculature, glandular echogenicity and detail were unremarkable. Capsule, cortex, and medullary definition were normal for this age patient.

**Spleen**

The **spleen** presented a smooth homogeneous parenchyma hyperechoic to liver and renal cortical parenchyma. The capsule was smooth without noticeable expansion or deviation from within the spleen or adjacent pathology. The splenic vasculature demonstrated normal volume without signs of congestion or thrombosis. No sonographic evidence of acute or chronic inflammatory, neoplastic, or infarctual changes was noted.

**Liver**

The majority of the cranial **liver** was unremarkable and hyperechoic with occasional hypoechoic nodular change. The gallbladder presented acceptably thin walls with primarily anechoic content. The cystic and common bile ducts were normal. No pathological hepatic lymphadenopathy was evident.

**Gastrointestinal**

The **stomach** was unremarkable. Variable intestinal thickening and multi-focal hypoechoic, undifferentiated tissue proliferation was noted throughout the omentum.



**PATIENT**

Jade Toes Taylor

**Pancreas**

**SPECIES**

Feline

The area of the **pancreas** revealed mixed, hypoechoic expansive mass with areas of mineralization at the right base.

**BREED**

Domestic Shorthair

**Free Abdomen**

Free fluid was noted along with adhesions throughout the midabdomen enveloping the upper gastrointestinal tract.

**SEX**

Spayed Female

**ULTRASONOGRAPHIC FINDINGS**

**AGE**

15 years

Pancreatic/abdominal neoplasia. Carcinoma is likely.

**WEIGHT**

10.6 lbs

**INTERPRETATION OF THE FINDINGS & FURTHER RECOMMENDATIONS**

Ultrasound-guided FNA and immediate chemotherapeutic intervention could be considered; however, the prognosis is poor given the extent and pattern of the pathology.

**INTERPRETED BY**

Eric Lindquist, DMV  
DABVP, Cert. IVUSS

**IMAGING PERFORMED BY**

Dr. Green

**HOSPITAL NAME**

Healing Spirit Animal  
Wellness

**REFERRING VET**

Dr. Green

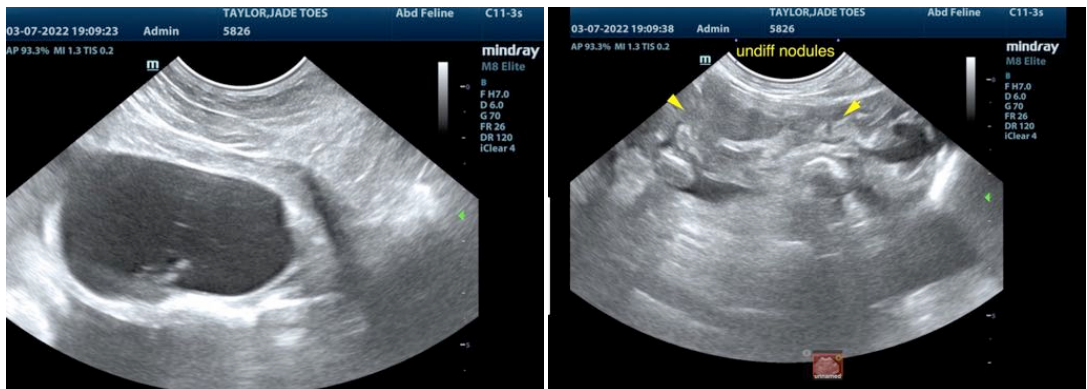

**INVOICE**

96626

**DATE**

3/8/22



**PATIENT**

Jade Toes Taylor

**SPECIES**

Feline

**BREED**

Domestic Shorthair

**SEX**

Spayed Female

**AGE**

15 years

**WEIGHT**

10.6 lbs

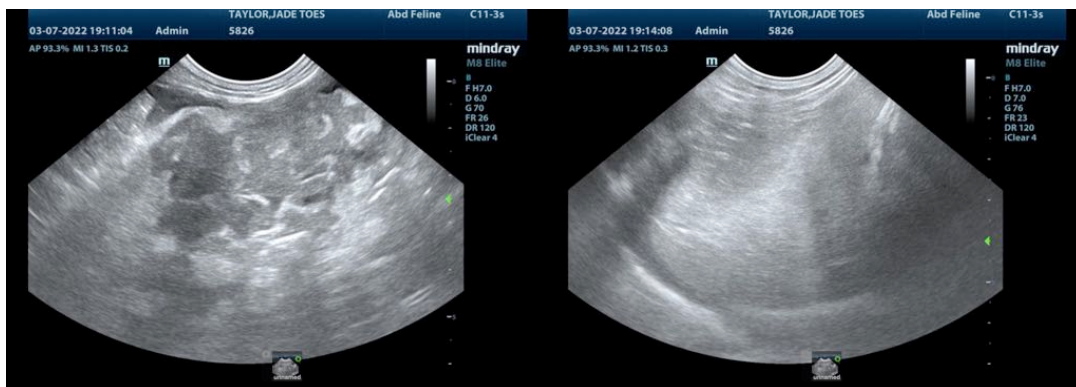

**INTERPRETED BY**

Eric Lindquist, DMV  
DABVP, Cert. IVUSS

The information and recommendations provided are based on the images presented by the referring veterinarian/sonographer. No evaluation can be communicated regarding pathology that was not visible in the image/video clips provided.

**IMAGING PERFORMED BY**

Dr. Green

Thank you for this referral. If the clinical or image interpretation does not parallel your findings or if I can be of any further assistance please contact me.

**HOSPITAL NAME**

Healing Spirit Animal  
Wellness

**Eric Lindquist, DMV, DABVP, Cert. IVUSS, CEO of SonoPath.com**  
info@SonoPath.com

**REFERRING VET**

Dr. Green

**INVOICE**

96626

**DATE**

3/8/22