



## PATIENT

Hank Zecher

## SPECIES

Canine

## BREED

Basset Hound

## SEX

Neutered male

## AGE

10 years

## WEIGHT

70 lbs

## INTERPRETED BY

Eric Lindquist, DMV  
DABVP, Cert. IVUSS

## IMAGING PERFORMED BY

Kevin Moon, DVM

## HOSPITAL NAME

Shiloh VH

## REFERRING VET

Dr. Schneider

## INVOICE

72282

## DATE

3/6/26

## PRESENTING CLINICAL SIGNS

- On Deramaxx chronically for pain. BW showed severely elevated ALT and ALKP. No other signs noted. Stopped deramaxx and started on Denamarin
- ALT (SGPT) 414IU/L (12-118) Alk Phosphatase 556IU/L (5-131)

## ULTRASONOGRAPHIC EXAMINATION OF THE ABDOMEN

### Urinary System

The **urinary bladder**, trigone, and pelvic urethra presented normal thicknesses and normal tone. The ureters were not visible which is normal. No uroliths or sediment were visualized and anechoic urine was present. No evidence of inflammatory or neoplastic changes was noted. Ureteral papillae were normal.

The **kidneys** revealed normal size and structure, corticomedullary definition and ratio for this age. The cortices presented largely uniform texture with normal echogenic relationship to liver and spleen. Medullary structure differed distinctly from the cortex and no evidence of pelvic dilation was present. The capsules were acceptably uniform without significant irregularities. The left kidney measured 5.0 cm. The right kidney measured 7.4 cm.

The residual prostate measured 0.5 cm.

### Adrenal Glands

Both **adrenal glands** were visualized and recognized as having normal shape, size, position and echogenicity for this breed. The phrenic vasculature, glandular echogenicity and detail were unremarkable. Capsule, cortex, and medullary definition were normal for this age patient. The left adrenal gland measured 0.78 cm.

### Spleen

The **spleen** was largely smooth with subtle heterogeneous parenchymal changes while maintaining normal echogenic relationship to the liver and kidney. These changes are consistent with normal age-related alteration. The capsule was smooth without noticeable impingement from within the spleen or from pathology in the adjacent abdomen. The splenic vasculature demonstrated normal volume without signs of congestion or significant contraction. No evidence of active acute or chronic inflammatory, neoplastic, or infarctual changes was noted.

### Liver

The **liver** images from right and left intercostal as well as subcostal views revealed subjectively normal liver size, contour, and structure. Some age-related parenchymal remodeling was noted but likely not clinically significant at this time. Vascular and biliary tracts were of normal volume and no evidence of congestion was noted. The gallbladder presented some dependent debris with essentially normal contour. Minor gallbladder polyps were noted and not pathological. The cystic and common bile ducts were normal. No overt evidence of active inflammatory, infiltrative or regenerative pathology was



**PATIENT**

Hank Zecher

**SPECIES**

Canine

**BREED**

Basset Hound

**SEX**

Neutered male

**AGE**

10 years

**WEIGHT**

70 lbs

**INTERPRETED BY**

Eric Lindquist, DMV  
DABVP, Cert. IVUSS

**IMAGING PERFORMED BY**

Kevin Moon, DVM

**HOSPITAL NAME**

Shiloh VH

**REFERRING VET**

Dr. Schneider

**INVOICE**

72282

**DATE**

3/6/26

noted but should be paired with current or past LE elevations regarding any clinical significance to this presentation. The hepatic lymph nodes were unremarkable.

**Gastrointestinal**

Examination of the **gastrointestinal tract** revealed a stomach and intestine free of stasis, of normal wall thickness, acceptable curvilinear mural detail, and peristaltic activity. Small and large intestine demonstrated normal luminal chyme and stool consistency respectively. No obstructive or overt infiltrative disease was noted. No associated abnormal lymphatic activity was noted.

**Pancreas**

The base and limbs of the **pancreas** were observed to be largely isoechoic to surrounding omental fat. Pancreatic duct and capsular contour were acceptably normal and parenchyma respected normal curvilinear patterns. No overt evidence of active inflammatory or neoplastic disease was noted.

**ULTRASONOGRAPHIC FINDINGS**

Structurally unremarkable liver, non-specific low-grade inflammatory hepatopathy.

**INTERPRETATION OF THE FINDINGS & FURTHER RECOMMENDATIONS**

FNA of the liver is indicated for further definition, yet structurally the liver appears unremarkable as does the remainder of the abdomen.

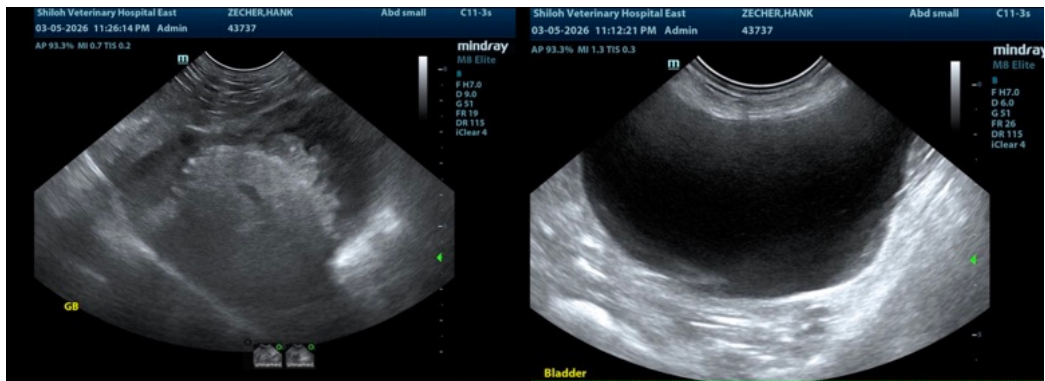



**PATIENT**

Hank Zecher

**SPECIES**

Canine

**BREED**

Basset Hound

**SEX**

Neutered male

**AGE**

10 years

**WEIGHT**

70 lbs

**INTERPRETED BY**

Eric Lindquist, DMV  
DABVP, Cert. IVUSS

**IMAGING PERFORMED BY**

Kevin Moon, DVM

**HOSPITAL NAME**

Shiloh VH

**REFERRING VET**

Dr. Schneider

**INVOICE**

72282

**DATE**

3/6/26

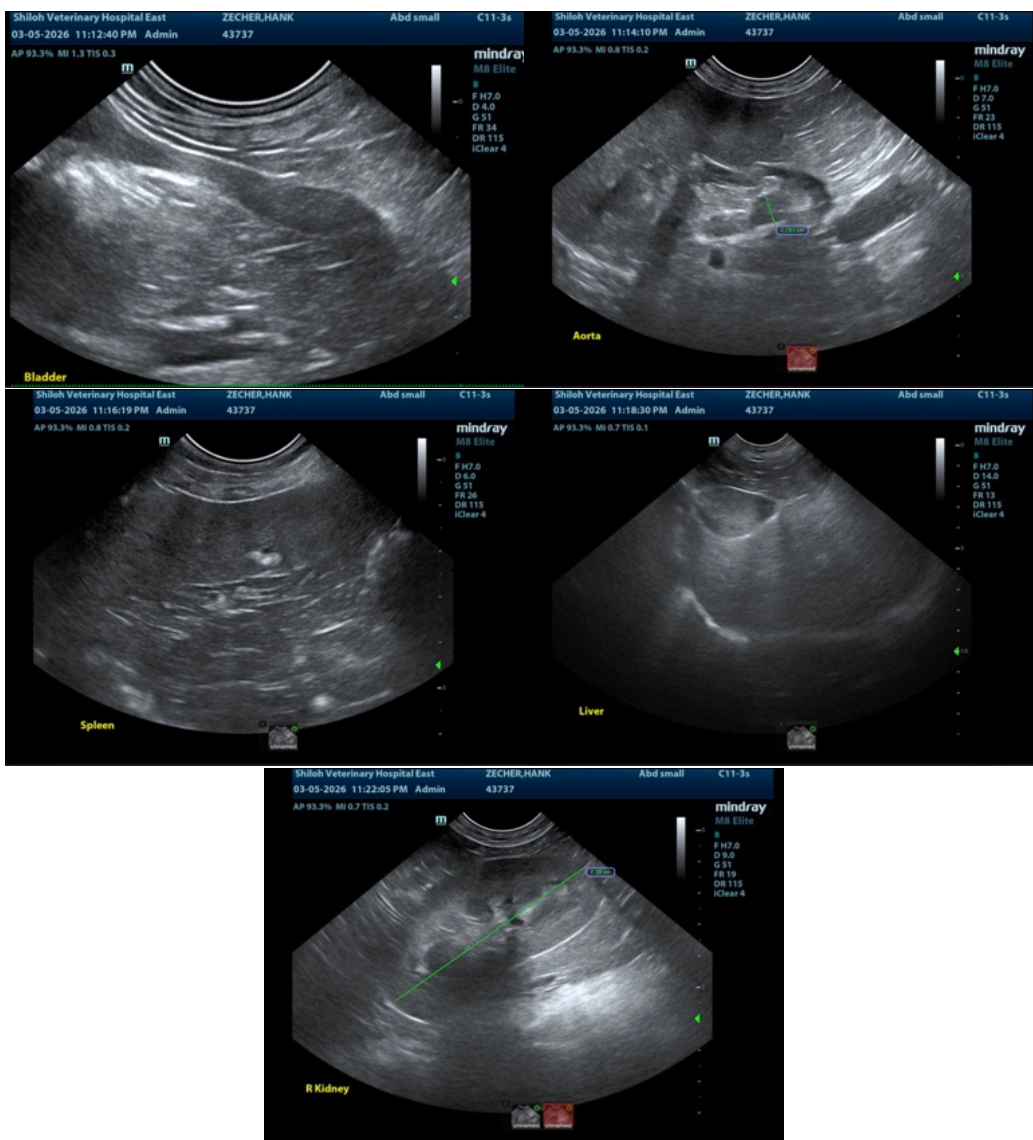

The information and recommendations provided are based on the images presented by the referring veterinarian/sonographer. No evaluation can be communicated regarding pathology that was not visible in the image/video clips provided.

Thank you for this referral. If the clinical or image interpretation does not parallel your findings or if I can be of any further assistance please contact me.

Eric Lindquist, DMV, DABVP (CFM), Cert. IVUSS, CEO of SonoPath.com

[info@SonoPath.com](mailto:info@SonoPath.com)