



**PATIENT**

Kiki Peterson

**SPECIES**

Feline

**BREED**

DSH

**SEX**

Spayed Female

**AGE**

11 Months

**WEIGHT**

9.8 Pounds

**INTERPRETED BY**

Eric Lindquist, DMV  
DABVP, Cert. IVUSS

**IMAGING PERFORMED BY**

Dr. de Cordon

**HOSPITAL NAME**

Mason Dixon AEH

**REFERRING VET**

Dr. de Cordon

**INVOICE**

21456

**DATE**

3/6/23

**PRESENTING CLINICAL SIGNS**

History: Started 3/5/2023 Vomited 3x, with blood present. Lethargic and breathing fast. Known to get into things.

Abnormal PE/Chem/CBC/UA Results: Rads : Stomach contains small amt fluid, possibly thickened gastric walls. Normal stool in colon, small intestines appear WNL. No obvious FB or obstructive pattern observed. Bloodwork : Chem: BUN sl elev 32.7, phos 7.0, BG 170, Lytes: Normal CBC: Normal

**ULTRASONOGRAPHIC EXAMINATION OF THE ABDOMEN**

**Urinary System**

The **urinary bladder**, trigone, and pelvic urethra presented normal thicknesses and normal tone. The ureters were not visible which is normal. No uroliths or sediment were visualized and anechoic urine was present. No evidence of inflammatory or neoplastic changes were noted. Ureteral papillae were normal.

The **kidneys** revealed normal size and structure, corticomedullary definition and ratio for this age. The cortices presented largely uniform texture with normal echogenic relationship to liver and spleen. Medullary structure differed distinctly from the cortex and no evidence of pelvic dilation was present. The capsules were acceptably uniform without significant irregularities. The right kidney measured 3.36 cm. The left kidney measured 3.6 cm.

**Adrenal Glands**

The regions of the **adrenal glands** revealed no evidence of pathology.

**Spleen**

The **spleen** presented a smooth homogeneous parenchyma hyperechoic to liver and renal cortical parenchyma. The capsule was smooth without noticeable expansion or deviation from within the spleen or adjacent pathology. The splenic vasculature demonstrated normal volume without signs of congestion or thrombosis. No sonographic evidence of acute or chronic inflammatory, neoplastic, or infarctual changes were noted.

**Liver**

The **liver** images submitted revealed subjectively normal liver size, contour, and structure. Parenchymal echogenicity was naturally coarse and hypoechoic to the spleen. Vascular and biliary tracts were of normal volume with no evidence of congestion. The gallbladder presented acceptably thin walls with primarily anechoic content. The cystic and common bile ducts were normal. No pathological hepatic lymphadenopathy was evident. No overt structural evidence of inflammatory, infiltrative or regenerative pathology was evident.

**Gastrointestinal**

The **gastric** wall was mildly echogenic (ill-defined). Gastric stasis was noted. This change is consistent with gastritis. Regional inflammation was present. The pylorus appeared to be patent. No neoplastic criteria were present. The small intestine was empty. Hard stool was noted throughout the colon, from the ileocecal junction into the deep descending colon.

**Pancreas**



**PATIENT**

Kiki Peterson

The base and limbs of the **pancreas** were observed to be largely isoechoic to surrounding omental fat. Pancreatic duct and capsular contour were acceptably normal and parenchyma respected normal curvilinear patterns. No overt evidence of active inflammatory or neoplastic disease was noted.

**SPECIES**

Feline

**ULTRASONOGRAPHIC FINDINGS**

- Gastritis with possible obstipation

**BREED**

DSH

**INTERPRETATION OF THE FINDINGS & FURTHER RECOMMENDATIONS**

IV fluid support, treatment for gastritis and evacuation of the colon, to enhance GI emptying, would be recommended. No overt evidence of foreign body.

**SEX**

Spayed Female

**AGE**

11 Months

**WEIGHT**

9.8 Pounds

**INTERPRETED BY**

Eric Lindquist, DMV  
DABVP, Cert. IVUSS

**IMAGING PERFORMED BY**

Dr. de Cordon

**HOSPITAL NAME**

Mason Dixon AEH

**REFERRING VET**

Dr. de Cordon

**INVOICE**

21456

**DATE**

3/6/23

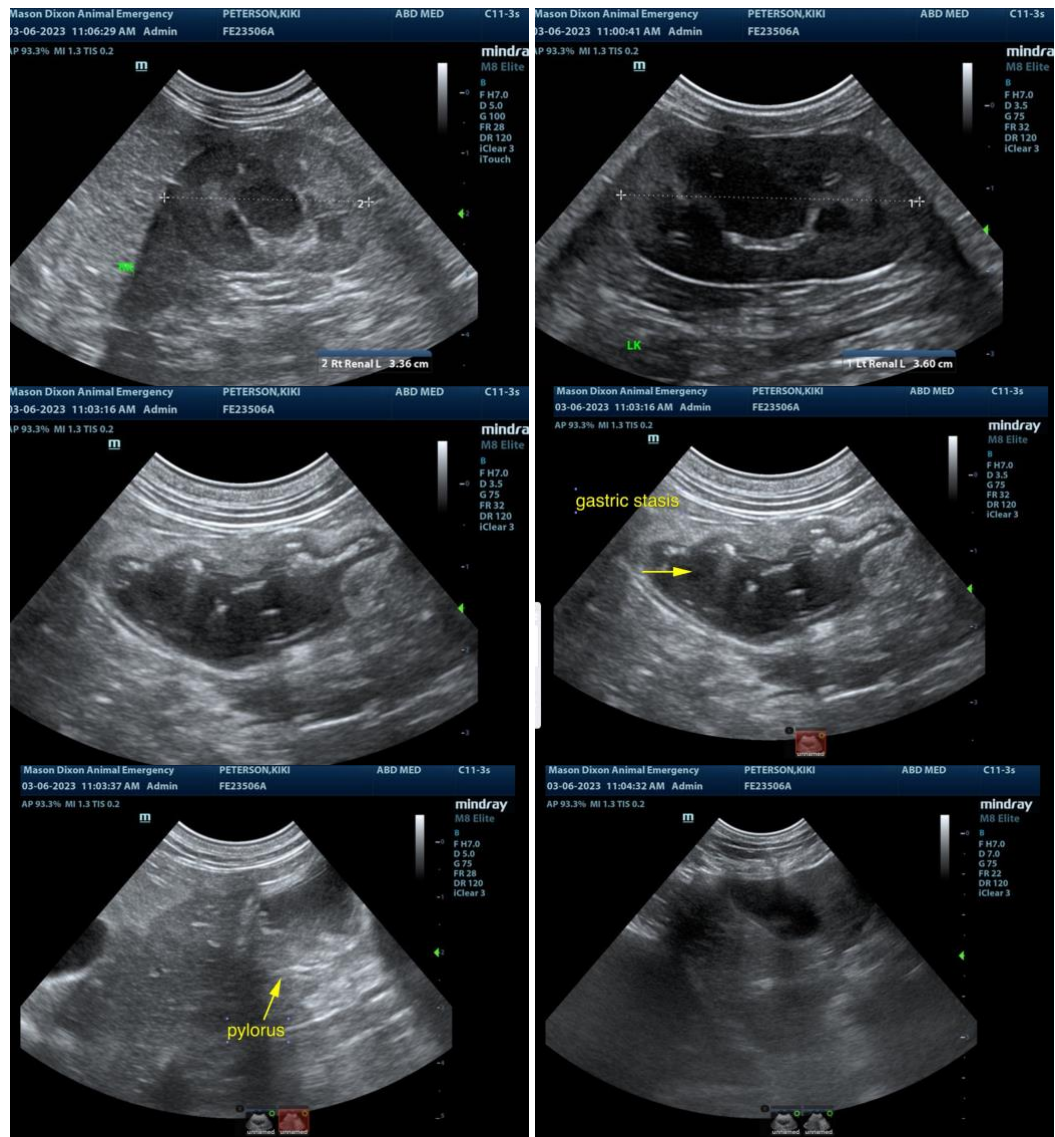



**PATIENT**

Kiki Peterson

**SPECIES**

Feline

**BREED**

DSH

**SEX**

Spayed Female

**AGE**

11 Months

**WEIGHT**

9.8 Pounds

**INTERPRETED BY**

Eric Lindquist, DMV  
DABVP, Cert. IVUSS

**IMAGING PERFORMED BY**

Dr. de Cordon

**HOSPITAL NAME**

Mason Dixon AEH

**REFERRING VET**

Dr. de Cordon

**INVOICE**

21456

**DATE**

3/6/23

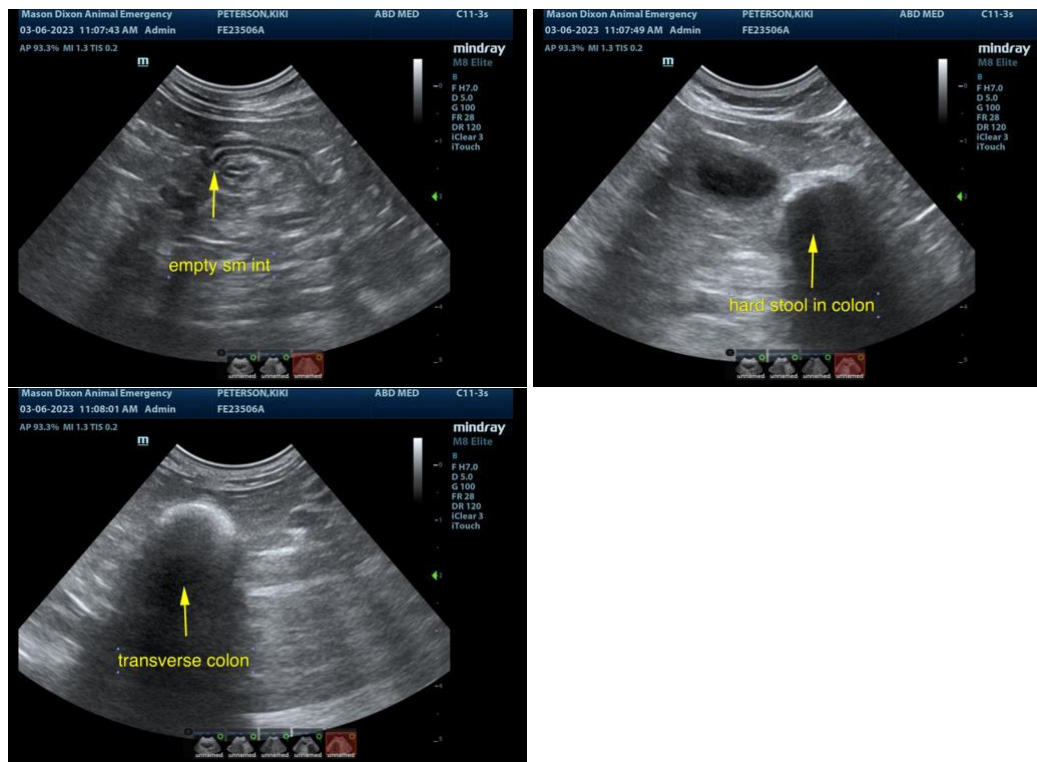

The information and recommendations provided are based on the images presented by the referring veterinarian. No evaluation can be communicated regarding pathology that was not visible in the image/video clips provided.

Thank you for this referral. If the clinical or image interpretation does not parallel your findings or if I can be of any further assistance please contact me.

**Eric Lindquist**, DMV, DABVP, Cert. IVUSS, CEO of SonoPath.com  
info@SonoPath.com