

PATIENT

Grizzly Scotti

SPECIES

Ferret

BREED

Ferret

SEX

Neutered Male

AGE

6 Years 7 Months

WEIGHT

Not Provided

INTERPRETED BY

Eric Lindquist, DMV,
DABVP(CFM), Cert.
IVUSS

IMAGING PERFORMED BY

Kerri Becker

HOSPITAL NAME

Paws, Wings, Scales
Animal Hospital

REFERRING VET

Dr. Stancel

INVOICE

14082

DATE

03/05/26

PRESENTING CLINICAL SIGNS

- Possible splenic mass vs. kidney
- hair loss, palpable mass structure in abd.
- Suprelorin implant

ULTRASONOGRAPHIC EXAMINATION OF THE ABDOMEN

Urinary System

The **urinary bladder**, trigone, and pelvic urethra to a depth of 2.0 cm presented normal thicknesses and normal tone. The ureters were not visible which is normal. No uroliths or sediment were visualized, and anechoic urine was present. No evidence of inflammatory or neoplastic changes were noted. Ureteral papillae were normal.

The **kidneys** revealed normal size and structure, corticomedullary definition and ratio for this age. The cortices presented largely uniform texture with normal echogenic relationship to liver and spleen. Medullary structure differed distinctly from the cortex. The capsules were acceptably uniform without significant irregularities. The left kidney measured 2.93 cm in length. The right kidney measured 2.93 cm in length. Occasional cortical cysts were noted in the kidneys.

Adrenal Glands

The **left adrenal gland** was visualized and recognized as having normal shape, size, position and echogenicity for this breed. The phrenic vasculature, glandular echogenicity and detail were unremarkable. Capsule, cortex, and medullary definition were normal for this age patient. The left adrenal gland measured 0.35 cm width.

The **right adrenal gland** was slightly enlarged with minor cystic change and measured 0.57 cm width.

Spleen

The **spleen** presented enlarged and irregular with an isoechoic mass measuring 2.8 cm with slight free fluid adjacent to the splenic mass.

Liver

The **liver** images submitted revealed subjectively normal liver size, contour, and structure. Parenchymal echogenicity was naturally coarse and hypoechoic to the spleen. Vascular and biliary tracts were of normal volume with no evidence of congestion. The gallbladder presented acceptably thin walls with primarily anechoic content. The cystic and common bile ducts were normal. No pathological hepatic lymphadenopathy was evident. No overt structural evidence of inflammatory, infiltrative or regenerative pathology was evident.

Gastrointestinal

Examination of the **gastrointestinal tract** revealed a stomach and intestine free of stasis, of normal wall thickness, acceptable curvilinear mural detail, and peristaltic activity. Small and large intestine demonstrated normal luminal chyme and stool consistency respectively. No obstructive or overt infiltrative disease was noted. No associated abnormal lymphatic activity was noted.

Pancreas



PATIENT

Grizzly Scotti

The base and limbs of the **pancreas** were observed to be largely isoechoic to surrounding omental fat. Pancreatic duct and capsular contour were acceptably normal and parenchyma respected normal curvilinear patterns. No overt evidence of active inflammatory or neoplastic disease was noted.

SPECIES

Ferret

ULTRASONOGRAPHIC FINDINGS

- Cystic slightly enlarged right adrenal gland.
- Splenic mass.
- Cortical cysts in kidneys.

BREED

Ferret

INTERPRETATION OF THE FINDINGS & FURTHER RECOMMENDATIONS

SEX

Splenectomy +/- right adrenalectomy should be considered in this patient given the splenic mass and localized free fluid. No evidence of metastatic disease. Round cell neoplasia is suspected.

Neutered Male

AGE

6 Years 7 Months

WEIGHT

Not Provided

INTERPRETED BY

Eric Lindquist, DMV,
DABVP(CFM), Cert.
IUUSS

IMAGING PERFORMED BY

Kerri Becker

HOSPITAL NAME

Paws, Wings, Scales
Animal Hospital

REFERRING VET

Dr. Stancel

INVOICE

14082

DATE

03/05/26

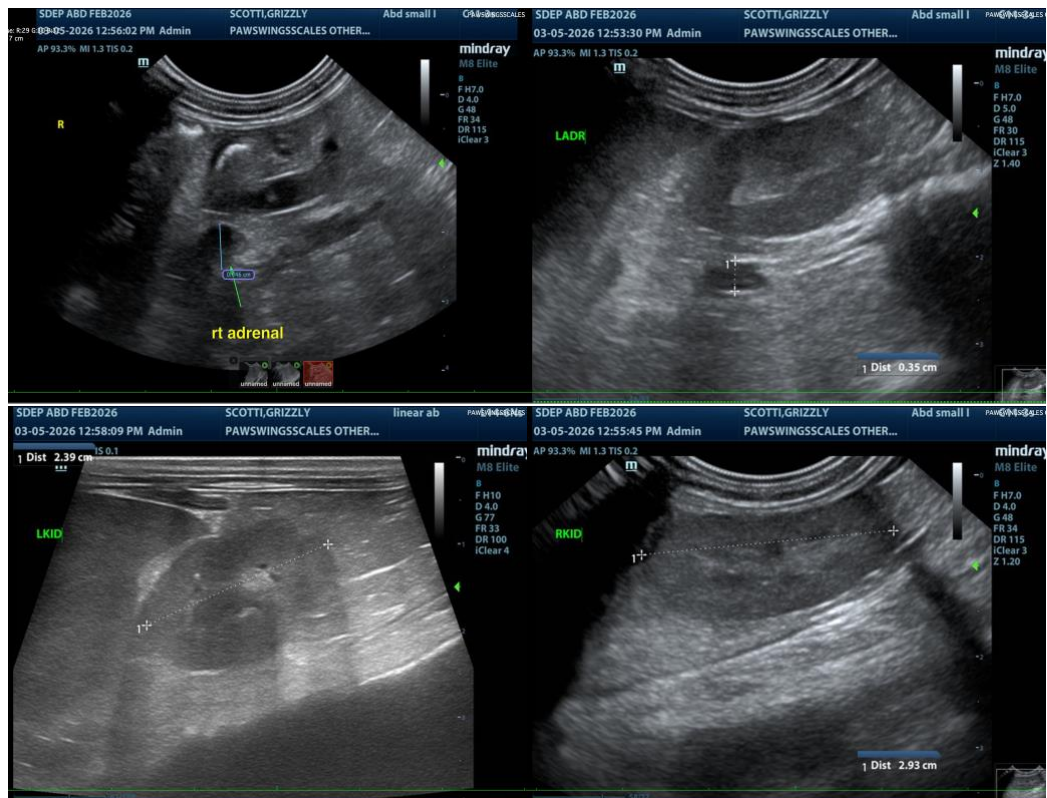



PATIENT

Grizzly Scotti

SPECIES

Ferret

BREED

Ferret

SEX

Neutered Male

AGE

6 Years 7 Months

WEIGHT

Not Provided

INTERPRETED BY

Eric Lindquist, DMV,
 DABVP(CFM), Cert.
 IVUSS

IMAGING PERFORMED BY

Kerri Becker

HOSPITAL NAME

Paws, Wings, Scales
 Animal Hospital

REFERRING VET

Dr. Stancel

INVOICE

14082

DATE

03/05/26

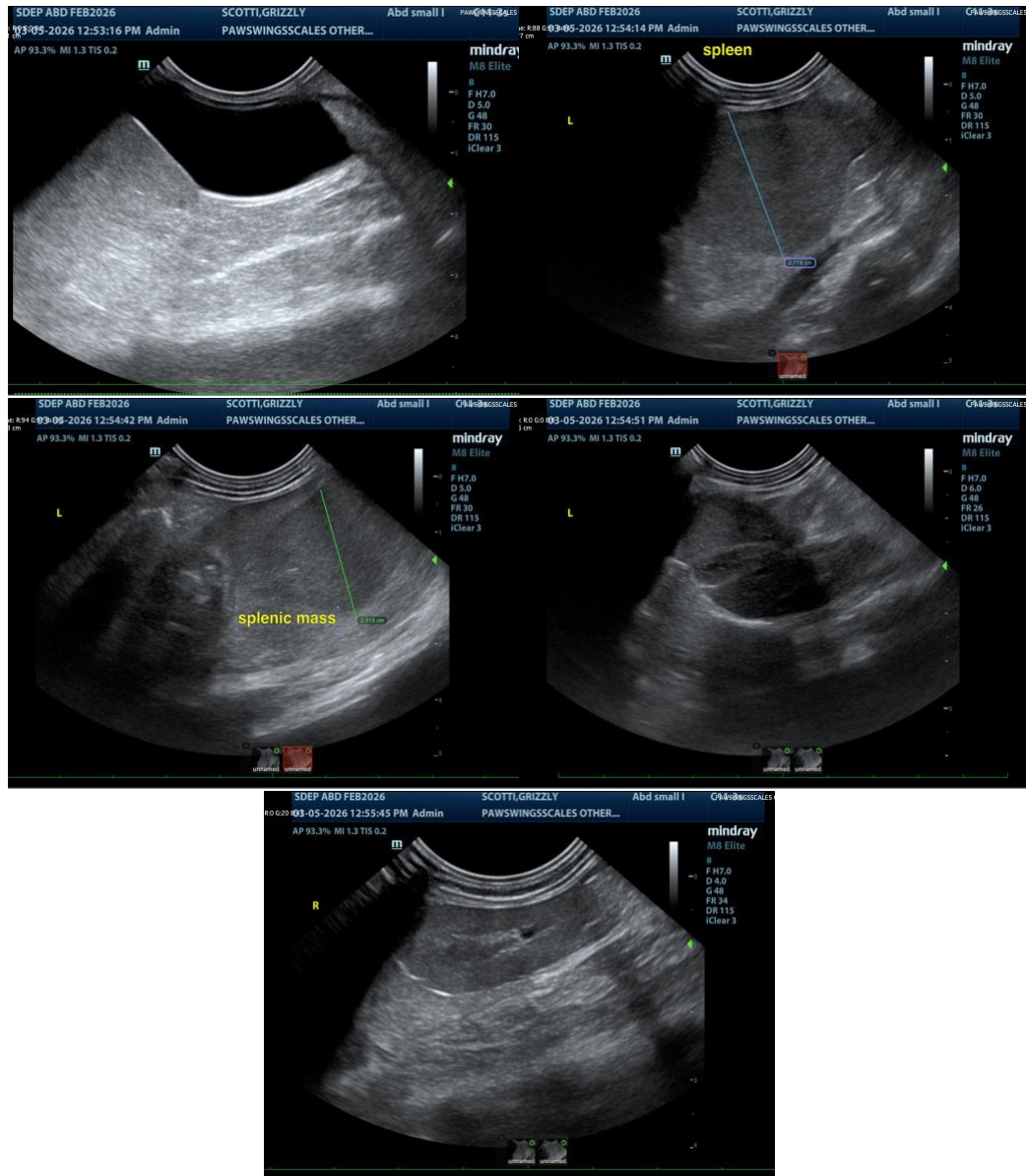

The information and recommendations provided are based on the images presented by the referring veterinarian/sonographer. No evaluation can be communicated regarding pathology that was not visible in the image/video clips provided.

Thank you for this referral. If the clinical or image interpretation does not parallel your findings or if I can be of any further assistance, please contact me.

Eric Lindquist, DMV, DABVP(CFM), Cert. IVUSS,

CEO, Owner, Founder -- SonoPath.com

info@SonoPath.com

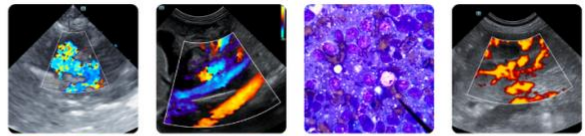

PATIENT

Grizzly Scotti

SPECIES

Ferret

BREED

Ferret

SEX

Neutered Male

AGE

6 Years 7 Months

WEIGHT

Not Provided

INTERPRETED BY

Eric Lindquist, DMV,
DABVP(CFM), Cert.
IVUSS

**IMAGING
PERFORMED BY**

Kerri Becker

HOSPITAL NAME

Paws, Wings, Scales
Animal Hospital

REFERRING VET

Dr. Stancel

INVOICE

14082

DATE

03/05/26