

PATIENT

Gima SouthernPaws

SPECIES

Canine

BREED

Mixed

SEX

Intact Female

AGE

12 Weeks

WEIGHT

Not Provided

INTERPRETED BY

Eric Lindquist, DMV,
DABVP(CFM), Cert.
IVUSS

IMAGING PERFORMED BY

Meghan Morse LVT,
CVT

HOSPITAL NAME

Allendale Veterinary
Hospital

REFERRING VET

Dr. Tartini

INVOICE

14092

DATE

03/05/26

PRESENTING CLINICAL SIGNS

- Frequent urination/ straining to urinate
- Increased thirst
- Current meds: prev. treated with Clavamox- no improvement

ULTRASONOGRAPHIC EXAMINATION OF THE ABDOMEN

Urinary System

The **urinary bladder** and trigone presented normal thicknesses and normal tone. The pelvic urethra to a depth of 4.0 cm was visualized caudally from the cystourethral junction with no evident pathology. The ureters were not visible which is normal. No uroliths or sediment were visualized. A minimal amount of urine was present at the time of the sonogram. No evidence of inflammatory or neoplastic changes were noted. Ureteral papillae were normal.

The **kidneys** revealed normal size and structure, corticomedullary definition and ratio for this age. The cortices presented largely uniform texture with normal echogenic relationship to liver and spleen. Medullary structure differed distinctly from the cortex and no evidence of pelvic dilation was present. The capsules were acceptably uniform without significant irregularities. The left kidney measured 5.25 cm in length. The right kidney measured 5.35 cm in length.

Adrenal Glands

Both **adrenal glands** were visualized and recognized as having normal shape, size, position and echogenicity for this breed. The phrenic vasculature, glandular echogenicity and detail were unremarkable. Capsule, cortex, and medullary definition were normal for this age patient. The left adrenal gland measured 1.84 cm x 0.27 cm width at the cranial pole and 0.38 cm width at the caudal pole. The right adrenal gland measured 1.82 cm x 1.0 cm width at the cranial pole and 0.44 cm width at the caudal pole.

Spleen

The **spleen** presented a smooth homogeneous parenchyma hyperechoic to liver and renal cortical parenchyma. The capsule was smooth without noticeable expansion or deviation from within the spleen or adjacent pathology. The splenic vasculature demonstrated normal volume without signs of congestion or thrombosis. No sonographic evidence of acute or chronic inflammatory, neoplastic, or infarctual changes were noted.

Liver

The **liver** images submitted revealed subjectively normal liver size, contour, and structure. Parenchymal echogenicity was naturally coarse and hypoechoic to the spleen. Vascular and biliary tracts were of normal volume with no evidence of congestion. The gallbladder presented acceptably thin walls with primarily anechoic content. The cystic and common bile ducts were normal. No pathological hepatic lymphadenopathy was evident. No overt structural evidence of inflammatory, infiltrative or regenerative pathology was evident.

Gastrointestinal

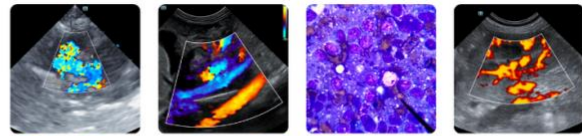

PATIENT

Gima SouthernPaws

SPECIES

Canine

BREED

Mixed

SEX

Intact Female

AGE

12 Weeks

WEIGHT

Not Provided

INTERPRETED BY

Eric Lindquist, DMV,
 DABVP(CFM), Cert.
 IVUSS

IMAGING PERFORMED BY

Meghan Morse LVT,
 CVT

HOSPITAL NAME

Allendale Veterinary
 Hospital

REFERRING VET

Dr. Tartini

INVOICE

14092

DATE

03/05/26

Examination of the **gastrointestinal tract** revealed a stomach and intestine free of stasis, of normal wall thickness, acceptable curvilinear mural detail, and peristaltic activity. Small and large intestine demonstrated normal luminal chyme and stool consistency respectively. No obstructive or overt infiltrative disease was noted. No associated abnormal lymphatic activity was noted.

Pancreas

The base and limbs of the **pancreas** were observed to be largely isoechoic to surrounding omental fat. Pancreatic duct and capsular contour were acceptably normal and parenchyma respected normal curvilinear patterns. No overt evidence of active inflammatory or neoplastic disease was noted.

ULTRASONOGRAPHIC FINDINGS

- Structurally normal abdomen and urinary tract including the pelvic urethra. No evidence of ectopic ureters.

INTERPRETATION OF THE FINDINGS & FURTHER RECOMMENDATIONS

Recommend examination of the vaginal vestibule for any predisposing issues. Cystocentesis and urine culture/sensitivity are indicated if any inflammatory sediment is present.

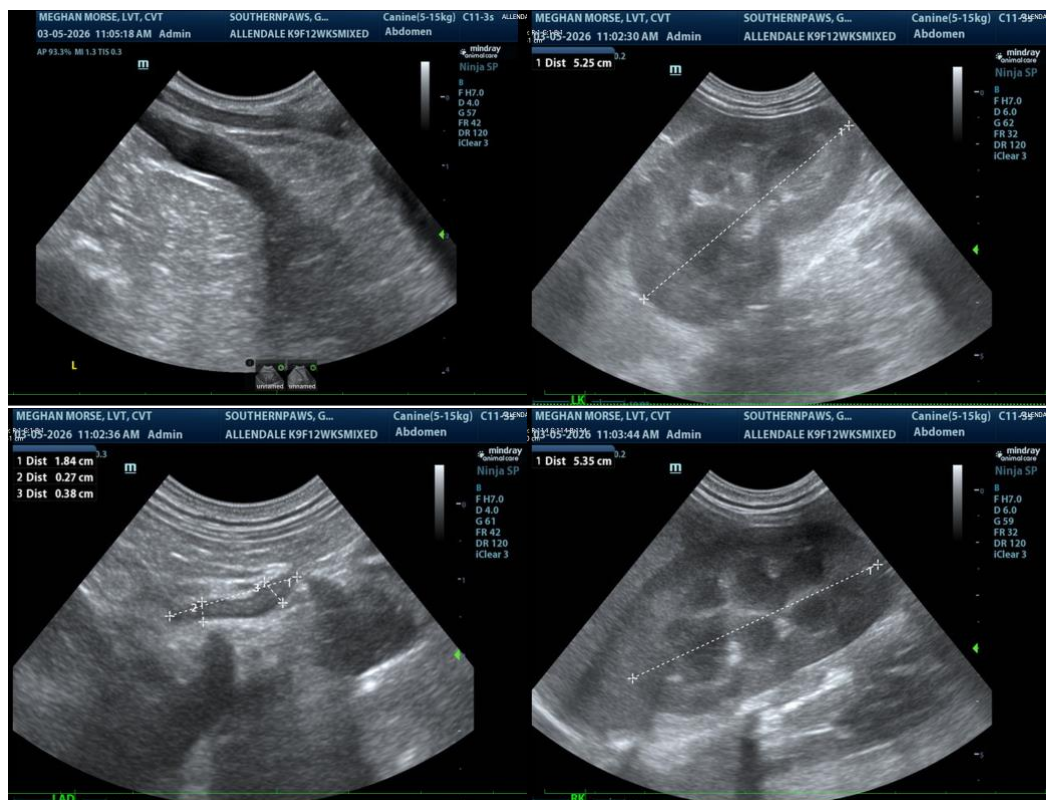



PATIENT

Gima SouthernPaws

SPECIES

Canine

BREED

Mixed

SEX

Intact Female

AGE

12 Weeks

WEIGHT

Not Provided

INTERPRETED BY

Eric Lindquist, DMV,
 DABVP(CFM), Cert.
 IVUSS

IMAGING PERFORMED BY

Meghan Morse LVT,
 CVT

HOSPITAL NAME

Allendale Veterinary
 Hospital

REFERRING VET

Dr. Tartini

INVOICE

14092

DATE

03/05/26

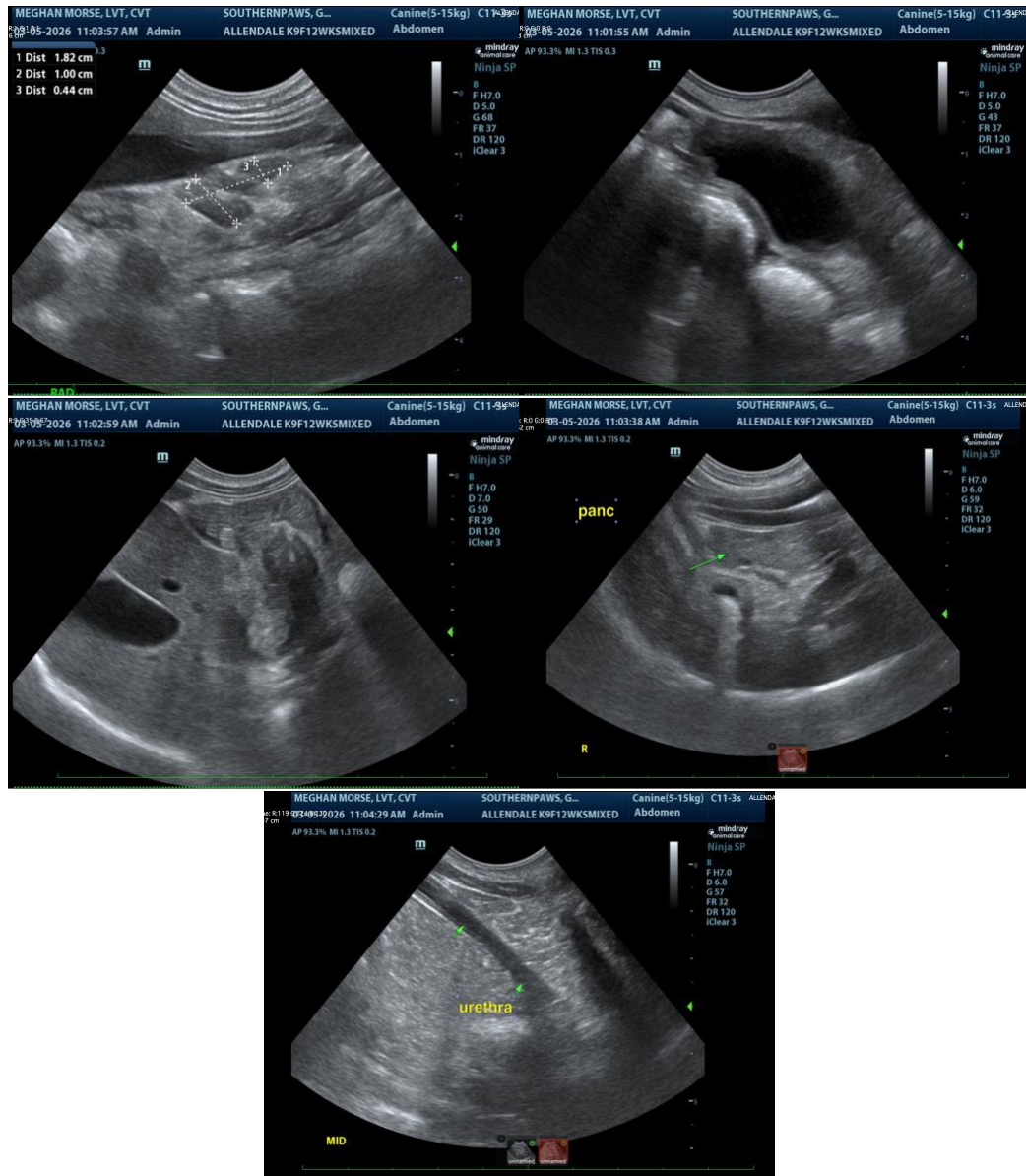

The information and recommendations provided are based on the images presented by the referring veterinarian/sonographer. No evaluation can be communicated regarding pathology that was not visible in the image/video clips provided.

Thank you for this referral. If the clinical or image interpretation does not parallel your findings or if I can be of any further assistance, please contact me.

Eric Lindquist, DMV, DABVP(CFM), Cert. IVUSS,

CEO, Owner, Founder -- SonoPath.com

info@SonoPath.com

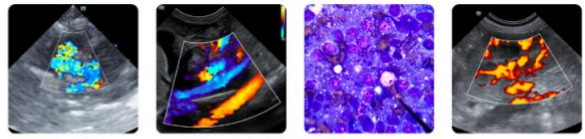

PATIENT

Gima SouthernPaws

SPECIES

Canine

BREED

Mixed

SEX

Intact Female

AGE

12 Weeks

WEIGHT

Not Provided

INTERPRETED BY

Eric Lindquist, DMV,
DABVP(CFM), Cert.
IVUSS

**IMAGING
PERFORMED BY**

Meghan Morse LVT,
CVT

HOSPITAL NAME

Allendale Veterinary
Hospital

REFERRING VET

Dr. Tartini

INVOICE

14092

DATE

03/05/26