



## PATIENT

Violet Baker

## SPECIES

Feline

## BREED

Domestic Shorthair

## SEX

Spayed female

## AGE

18 months

## WEIGHT

4.3 lbs

## INTERPRETED BY

Eric Lindquist, DMV  
DABVP, Cert. IVUSS

## IMAGING PERFORMED BY

Dr. Duffield

## HOSPITAL NAME

Pet Vue VS

## REFERRING VET

Dr. Duffield

## INVOICE

72185

## DATE

3/4/26

## PRESENTING CLINICAL SIGNS

- Few month history of gradual weight loss despite EDUD WNL w/o any concerning c/s/v/d noted.
- Thin BCS (2/9), mildly pale pk oral MM. BAR. 01/22/26 - PCV 23% at 10a and 32% at 5p, ALT 503, Cre 0.3 03/03/26 - Cre 0.6, Alb 2.3, ALT 248, AST 71, ALP 159, Tbil 0.7, WBC 21.7K, Lymph 11.5K (650-6800), Mon 800 (40-460), Eos 1.5K (200-1200), 1.030 USG, neg feline triple test

## ULTRASONOGRAPHIC EXAMINATION OF THE ABDOMEN

### Urinary System

The **urinary bladder**, trigone, and pelvic urethra presented normal thicknesses and normal tone. The ureters were not visible which is normal. No uroliths or sediment were visualized and anechoic urine was present. No evidence of inflammatory or neoplastic changes was noted. Ureteral papillae were normal.

The **kidneys** revealed normal size and structure, corticomedullary definition and ratio for this age. The cortices presented largely uniform texture with normal echogenic relationship to liver and spleen. Medullary structure differed distinctly from the cortex and no evidence of pelvic dilation was present. The capsules were acceptably uniform without significant irregularities. The left kidney measured 3.27 cm. The right kidney measured 3.14 cm.

### Adrenal Glands

Both **adrenal glands** were visualized and recognized as having normal shape, size, position and echogenicity for this breed. The phrenic vasculature, glandular echogenicity and detail were unremarkable. Capsule, cortex, and medullary definition were normal for this age patient. The left adrenal gland measured 0.29 cm. The right adrenal gland measured 0.36 cm.

### Spleen

The **spleen** was enlarged with swollen contour measuring up to 1.5 cm with a slight amount of free fluid noted adjacent to the spleen.

### Liver

The **liver** was enlarged with coalescing, hypoechoic micronodular changes. The common bile duct was mildly dilated, yet appeared to taper normally. The gallbladder was unremarkable.



## PATIENT

Violet Baker

## SPECIES

Feline

## BREED

Domestic Shorthair

## SEX

Spayed female

## AGE

18 months

## WEIGHT

4.3 lbs

## INTERPRETED BY

Eric Lindquist, DMV  
DABVP, Cert. IVUSS

## IMAGING PERFORMED BY

Dr. Duffield

## HOSPITAL NAME

Pet Vue VS

## REFERRING VET

Dr. Duffield

## INVOICE

72185

## DATE

3/4/26

## Gastrointestinal

Examination of the **gastrointestinal tract** revealed a stomach and intestine free of stasis, of normal wall thickness, acceptable curvilinear mural detail, and peristaltic activity. Small and large intestine demonstrated normal luminal chyme and stool consistency respectively. No obstructive or overt infiltrative disease was noted. No associated abnormal lymphatic activity was noted.

## Pancreas

The base and limbs of the **pancreas** were observed to be largely isoechoic to surrounding omental fat. Pancreatic duct and capsular contour were acceptably normal and parenchyma respected normal curvilinear patterns. No overt evidence of active inflammatory or neoplastic disease was noted.

## ULTRASONOGRAPHIC FINDINGS

Splenohepatomegaly with micronodular changes and slight free fluid.

## INTERPRETATION OF THE FINDINGS & FURTHER RECOMMENDATIONS

25-gauge FNA of the spleen and liver is indicated. Round cell neoplasia, splenitis and FIP are all potentials. Prognosis is guarded depending on cytology results.

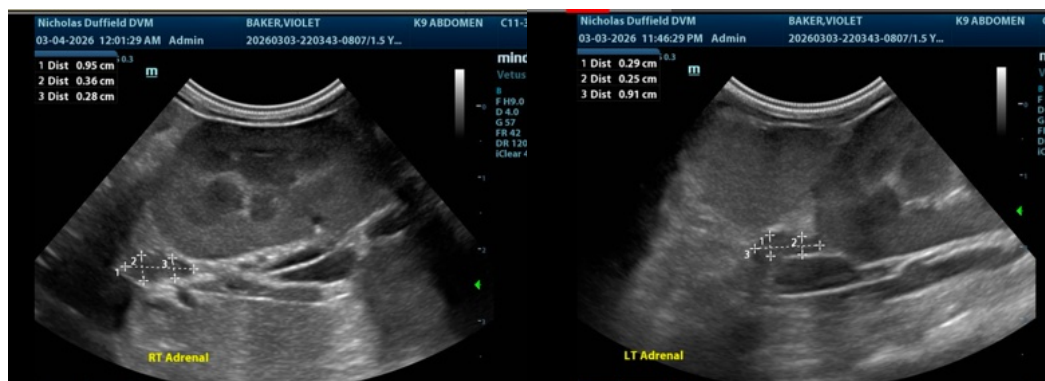



**PATIENT**

Violet Baker

**SPECIES**

Feline

**BREED**

Domestic Shorthair

**SEX**

Spayed female

**AGE**

18 months

**WEIGHT**

4.3 lbs

**INTERPRETED BY**

Eric Lindquist, DMV  
DABVP, Cert. IVUSS

**IMAGING PERFORMED BY**

Dr. Duffield

**HOSPITAL NAME**

Pet Vue VS

**REFERRING VET**

Dr. Duffield

**INVOICE**

72185

**DATE**

3/4/26

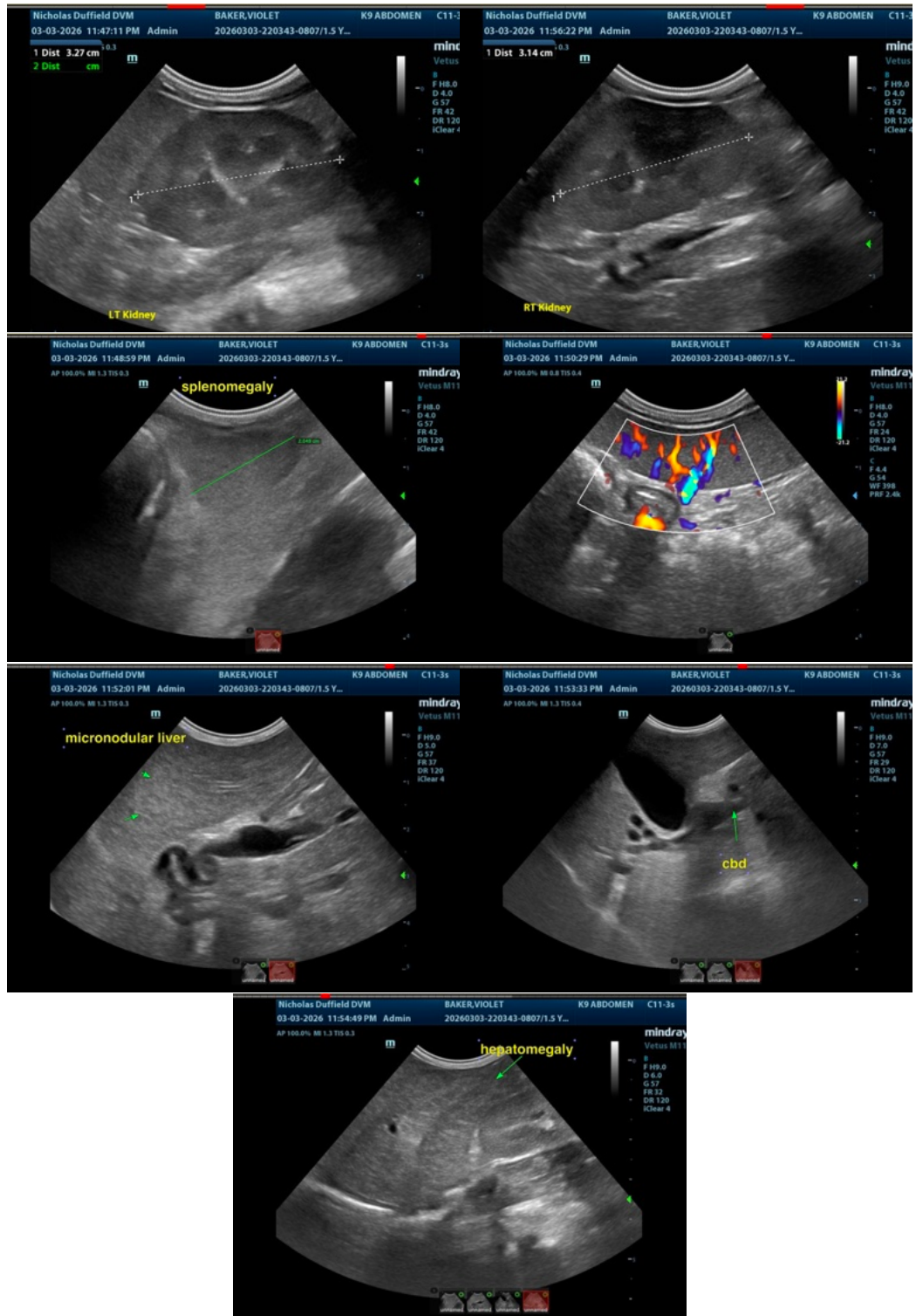



## PATIENT

Violet Baker

## SPECIES

Feline

## BREED

Domestic Shorthair

## SEX

Spayed female

## AGE

18 months

## WEIGHT

4.3 lbs

## INTERPRETED BY

Eric Lindquist, DMV  
DABVP, Cert. IVUSS

## IMAGING PERFORMED BY

Dr. Duffield

## HOSPITAL NAME

Pet Vue VS

## REFERRING VET

Dr. Duffield

## INVOICE

72185

## DATE

3/4/26

The information and recommendations provided are based on the images presented by the referring veterinarian/sonographer. No evaluation can be communicated regarding pathology that was not visible in the image/video clips provided.

Thank you for this referral. If the clinical or image interpretation does not parallel your findings or if I can be of any further assistance please contact me.

Eric Lindquist, DMV, DABVP (CFM), Cert. IVUSS, CEO of SonoPath.com

[info@SonoPath.com](mailto:info@SonoPath.com)