



**PATIENT**

Yuba Avila

**SPECIES**

Canine

**BREED**

Border Collie

**SEX**

Neutered Male

**AGE**

11 Years

**WEIGHT**

57 Pounds

**INTERPRETED BY**

Eric Lindquist, DMV  
DABVP, Cert. IVUSS

**IMAGING  
PERFORMED BY**

Ashley McCaughan

**HOSPITAL NAME**

Marina Village  
Veterinary &  
Integrative Care

**REFERRING VET**

Ashley McCaughan

**INVOICE**

21883

**DATE**

3/31/23

**PRESENTING CLINICAL SIGNS**

History: Weight loss and chronic GI signs (soft stools). Presents for abdominal scan for IBD vs neoplastic process. Eating bland diet well (chicken and rice)

Abnormal PE/Chem/CBC/UA Results: Cobalamin 240 LOW ; Folate 6.7 LOW; TLI 43 (5-35) HIGH CBC = nsf; Chem - Amylase 437; Alb 3.3 Glob 3.2; Creat 1.2 BUN 18 T4 1.4

**ULTRASONOGRAPHIC EXAMINATION OF THE ABDOMEN**

**Urinary System**

The **urinary bladder**, trigone, and pelvic urethra presented normal thicknesses and normal tone. The ureters were not visible which is normal. No uroliths or sediment were visualized and anechoic urine was present. No evidence of inflammatory or neoplastic changes were noted. Ureteral papillae were normal. The pelvic urethra was imaged 2.0 cm beyond the cystourethral junction.

The **kidneys** revealed largely normal size and structure, corticomedullary definition and ratio (cortex 1/3 of medulla) were essentially maintained with some minor age-related loss of curvilinear patterns regarding the capsule and C/M junction. The cortices presented largely uniform texture with some increased echogenicity expected for his age patient. Medullary structure differed distinctly from that of the cortex and no evidence of pelvic dilation was present. The left kidney measured 4.5 cm. The right kidney measured 5.9 cm.

**Adrenal Glands**

The regions of the **adrenal glands** were imaged and revealed no evident pathology.

**Spleen**

The **spleen** presented a smooth homogeneous parenchyma hyperechoic to liver and renal cortical parenchyma. The capsule was smooth without noticeable expansion or deviation from within the spleen or adjacent pathology. The splenic vasculature demonstrated normal volume without signs of congestion or thrombosis. No sonographic evidence of acute or chronic inflammatory, neoplastic, or infarctual changes were noted.

**Liver**

The **liver** images submitted revealed subjectively normal liver size, contour, and structure. Parenchymal echogenicity was naturally coarse and hypoechoic to the spleen. Vascular and biliary tracts were of normal volume with no evidence of congestion. The gallbladder presented acceptably thin walls with primarily anechoic content. The cystic and common bile ducts were normal. No pathological hepatic lymphadenopathy was evident. No overt structural evidence of inflammatory, infiltrative or regenerative pathology was evident.

**Gastrointestinal**

Examination of the **gastrointestinal tract** revealed a stomach and intestine free of stasis, of normal wall thickness, acceptable curvilinear mural detail, and peristaltic activity. Small and large intestine demonstrated normal luminal chyme and stool consistency respectively. No obstructive or overt infiltrative disease was noted. No associated abnormal lymphatic activity was noted.

**Pancreas**



**PATIENT**

Yuba Avila

The base and limbs of the **pancreas** were observed to be largely isoechoic to surrounding omental fat. Pancreatic duct and capsular contour were acceptably normal and parenchyma respected normal curvilinear patterns. No overt evidence of active inflammatory or neoplastic disease was noted.

**SPECIES**

Canine

**ULTRASONOGRAPHIC FINDINGS**

- Structurally unremarkable abdomen
- Minor age-related renal changes

**BREED**

Border Collie

**INTERPRETATION OF THE FINDINGS & FURTHER RECOMMENDATIONS**

No evidence of neoplasia or significant disease. Occult parasitism, dietary intolerance and dietary indiscretion are all possible yet structurally the abdomen appears unremarkable.

**SEX**

Neutered Male

**AGE**

11 Years

**WEIGHT**

57 Pounds

**INTERPRETED BY**

Eric Lindquist, DMV  
DABVP, Cert. IVUSS

**IMAGING PERFORMED BY**

Ashley McCaughan

**HOSPITAL NAME**

Marina Village  
Veterinary &  
Integrative Care

**REFERRING VET**

Ashley McCaughan

**INVOICE**

21883

**DATE**

3/31/23

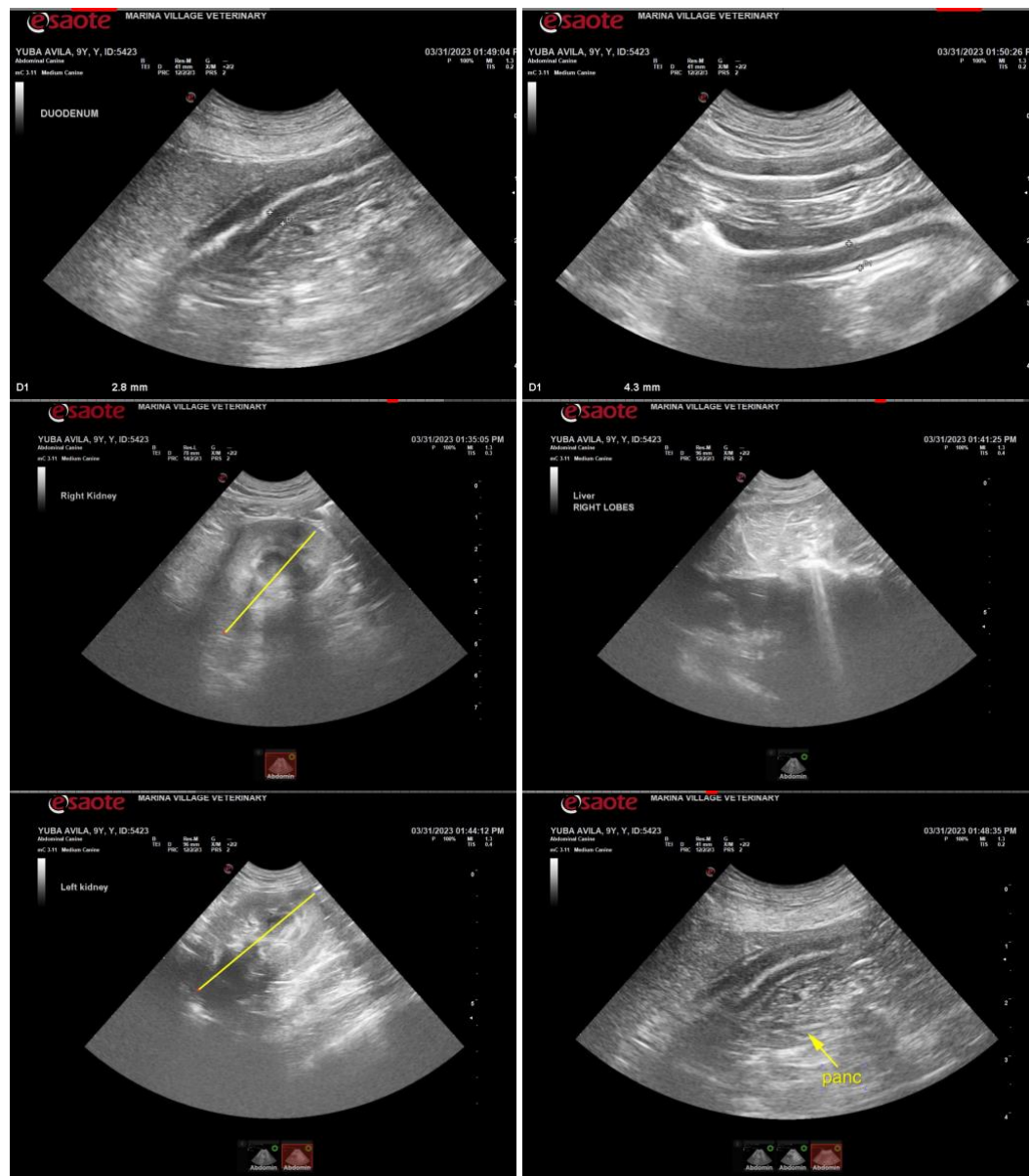



**PATIENT**

Yuba Avila

The information and recommendations provided are based on the images presented by the referring veterinarian. No evaluation can be communicated regarding pathology that was not visible in the image/video clips provided.

**SPECIES**

Canine

Thank you for this referral. If the clinical or image interpretation does not parallel your findings or if I can be of any further assistance please contact me.

**BREED**

Border Collie

**Eric Lindquist**, DMV, DABVP, Cert. IVUSS, CEO of SonoPath.com  
info@SonoPath.com

**SEX**

Neutered Male

**AGE**

11 Years

**WEIGHT**

57 Pounds

**INTERPRETED BY**

Eric Lindquist, DMV  
DABVP, Cert. IVUSS

**IMAGING  
PERFORMED BY**

Ashley McCaughan

**HOSPITAL NAME**

Marina Village  
Veterinary &  
Integrative Care

**REFERRING VET**

Ashley McCaughan

**INVOICE**

21883

**DATE**

3/31/23