



| | |
|-----------------------------|---|
| PATIENT | PRESENTING CLINICAL SIGNS |
| Cinnamon Falconetti | Vomiting, diarrhea with blood decreased E/D lethargic |
| SPECIES | ULTRASONOGRAPHIC EXAMINATION OF THE ABDOMEN |
| Canine | Urinary System |
| BREED | The urinary bladder , trigone, and pelvic urethra presented normal thicknesses and normal tone. The ureters were not visible which is normal. No uroliths or sediment were visualized and anechoic urine was present. No evidence of inflammatory or neoplastic changes were noted. Ureteral papillae were normal. |
| Shih Tzu | |
| SEX | The kidneys revealed largely structure. Corticomedullary definition and ratio (cortex 1/3 of medulla) were essentially maintained with some age-related loss of curvilinear patterns regarding the capsule and C/M junction. The cortices presented largely uniform texture with some increased echogenicity expected for his age patient. Medullary structure differed distinctly from that of the cortex and no evidence of pelvic dilation was present. The right kidney was subnormal in size at 2.5 cm. The left kidney was subnormal in size at 3.09 cm. |
| Spayed Female | |
| AGE | |
| 11 | |
| WEIGHT | Adrenal Glands |
| 8 | The right adrenal gland was mildly hyperechoic. An adenomatous type nodule was noted at the cranial pole measuring 1.2 cm. The caudal pole measured 0.60 cm. |
| INTERPRETED BY | The left adrenal gland presented normal size and contour, measuring 1.27 cm x 0.45 cm at the caudal pole and 0.53 cm at the cranial pole. |
| Eric Lindquist, DMV | |
| DABVP, Cert. IVUSS | Spleen |
| | The spleen presented a smooth homogeneous parenchyma hyperechoic to liver and renal cortical parenchyma. The capsule was smooth without noticeable expansion or deviation from within the spleen or adjacent pathology. The splenic vasculature demonstrated normal volume without signs of congestion or thrombosis. No sonographic evidence of acute or chronic inflammatory, neoplastic, or infarctual changes were noted. |
| IMAGING PERFORMED BY | |
| Jenn | |
| HOSPITAL NAME | Liver |
| Rockaway AH | The liver images submitted revealed subjectively normal liver size, contour, and structure. Parenchymal echogenicity was naturally coarse and hypoechoic to the spleen. Vascular and biliary tracts were of normal volume with no evidence of congestion. The gallbladder presented acceptably thin walls with primarily anechoic content. The cystic and common bile ducts were normal. No pathological hepatic lymphadenopathy was evident. No overt structural evidence of inflammatory, infiltrative or regenerative pathology was evident. |
| REFERRING VET | |
| Dr. Maniar | |
| INVOICE | Gastrointestinal |
| 46332 | Examination of the gastrointestinal tract revealed a stomach and intestine free of stasis, of normal wall thickness, acceptable curvilinear mural detail, and peristaltic activity. Small and large intestine demonstrated normal luminal chyme and stool consistency respectively. No obstructive or overt infiltrative disease was noted. No associated abnormal lymphatic activity was noted. |
| DATE | |
| 3/31/23 | Pancreas |
| | The base and limbs of the pancreas were observed to be largely isoechoic to surrounding omental fat. Pancreatic duct and capsular contour were acceptably normal and parenchyma respected normal curvilinear patterns. No overt evidence of active inflammatory or neoplastic disease was noted. |



PATIENT

Cinnamon Falconetti

SPECIES

Canine

BREED

Shih Tzu

SEX

Spayed Female

AGE

11

WEIGHT

8

INTERPRETED BY

Eric Lindquist, DMV

DABVP, Cert. IVUSS

IMAGING PERFORMED BY

Jenn

HOSPITAL NAME

Rockaway AH

REFERRING VET

Dr. Maniar

INVOICE

46332

DATE

3/31/23

ULTRASONOGRAPHIC FINDINGS

- Nodular right adrenal gland – likely adenoma.
- Moderate degenerative renal changes

INTERPRETATION OF THE FINDINGS & FURTHER RECOMMENDATIONS

Urinary parameters should be monitored carefully in this patient. The gastrointestinal tract was structurally unremarkable. Supportive care should prove effective.

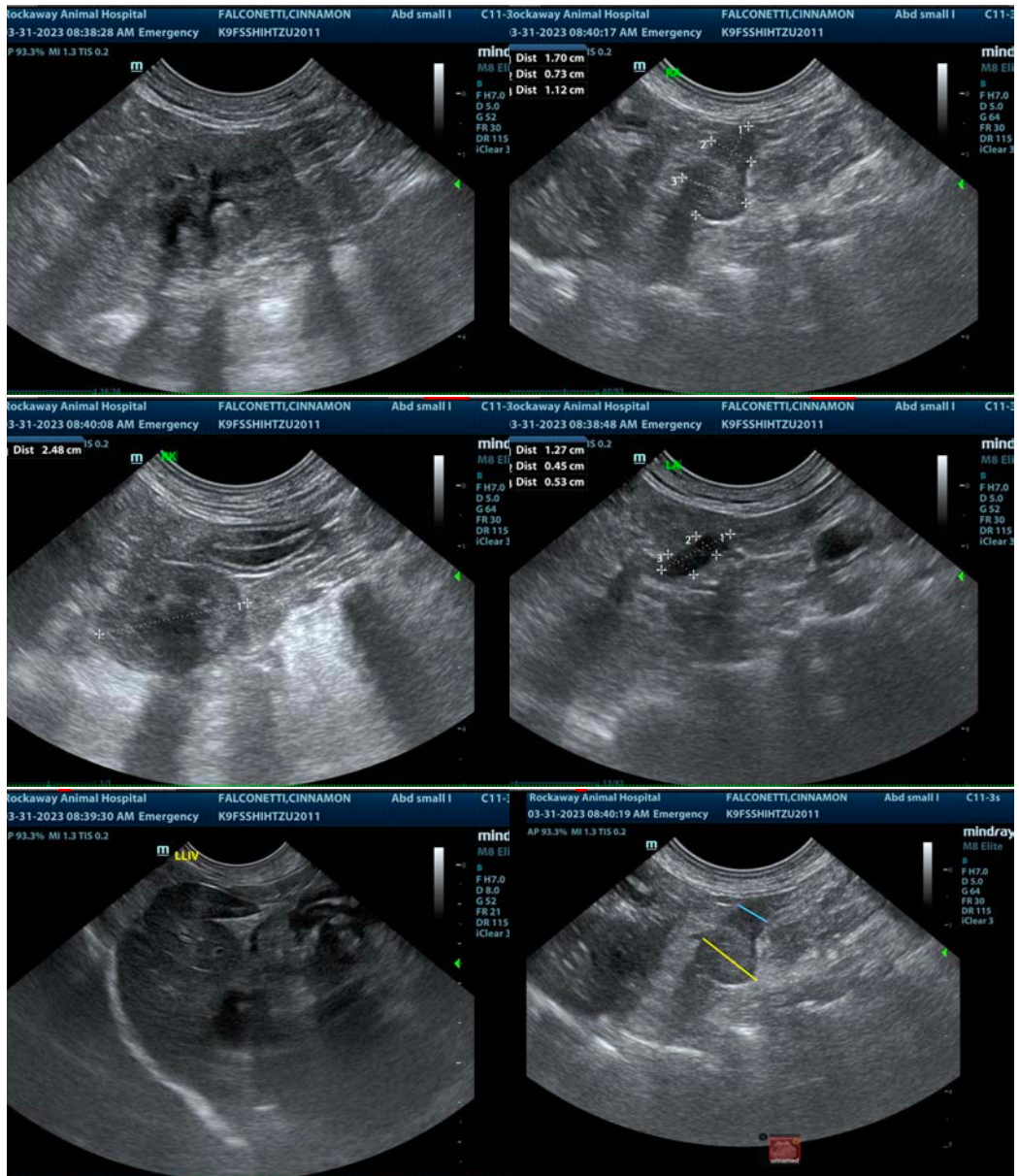



PATIENT

Cinnamon Falconetti

The information and recommendations provided are based on the images presented by the referring veterinarian/sonographer. No evaluation can be communicated regarding pathology that was not visible in the image/video clips provided.

SPECIES

Canine

Thank you for this referral. If the clinical or image interpretation does not parallel your findings or if I can be of any further assistance please contact me.

BREED

Shih Tzu

Eric Lindquist, DMV, DABVP, Cert. IVUSS, CEO of SonoPath.com

info@SonoPath.com

SEX

Spayed Female

AGE

11

WEIGHT

8

INTERPRETED BY

Eric Lindquist, DMV

DABVP, Cert. IVUSS

IMAGING PERFORMED BY

Jenn

HOSPITAL NAME

Rockaway AH

REFERRING VET

Dr. Maniar

INVOICE

46332

DATE

3/31/23