



PATIENT

Mazie Thompson

SPECIES

Canine

BREED

Poodle Mix

SEX

Spayed Female

AGE

7 Years

WEIGHT

24 pounds

INTERPRETED BY

Eric Lindquist, DMV,
DABVP(CFM), Cert.
IVUSS

IMAGING PERFORMED BY

Kym

HOSPITAL NAME

Emergency Animal
Hospital of Crystal
Falls

REFERRING VET

Dr. Butrico

INVOICE

14728

DATE

03/30/26

PRESENTING CLINICAL SIGNS

- Presenting complaint/duration: Got into easter candy yesterday. Called ASPCA poison control yesterday, advised them to monitor. BM twice today and contained some wrapper. Has vomited a few times today, trying to gag spitty/foamy material. She was laying down and stretching like her abdomen was bothering.
- Eating/drinking normally?: yes
- Urinating/defecating normally?: yes
- Any vomiting/diarrhea?: vomiting
- Any coughing/sneezing?: none
- PMHX: 2021 anaphylaxis, skin allergies
- Vaccine history: UTD
- HW prevention?: current
- Flea/tick prevention?: current
- Current meds: none
- Diet: sensitive stomach sensitive skin

Abnormal PE/Chem/CBC/UA Results: ALT 225 ALP 158 GGT 21 BUN <5

ULTRASONOGRAPHIC EXAMINATION OF THE ABDOMEN

Urinary System

The **urinary bladder**, trigone, and pelvic urethra to a depth of 1.0 cm presented normal thicknesses and normal tone. The ureters were not visible which is normal. No uroliths or sediment were visualized, and anechoic urine was present. No evidence of inflammatory or neoplastic changes were noted. Ureteral papillae were normal.

The **kidneys** revealed normal size and structure, corticomedullary definition and ratio for this age. The cortices presented largely uniform texture with normal echogenic relationship to liver and spleen. Medullary structure differed distinctly from the cortex and no evidence of pelvic dilation was present. The capsules were acceptably uniform without significant irregularities. The left kidney measured 4.4 cm in length. The right kidney measured 4.4 cm in length.

Adrenal Glands

The **left adrenal gland** was visualized and recognized as having normal shape, size, position and echogenicity for this breed. The phrenic vasculature, glandular echogenicity and detail were unremarkable. Capsule, cortex, and medullary definition were normal for this age patient. The left adrenal gland measured 0.50 cm width.

The region of the **right adrenal gland** was unremarkable.

Spleen

The **spleen** presented a smooth homogeneous parenchyma hyperechoic to liver and renal cortical parenchyma. The capsule was smooth without noticeable expansion or deviation from within the spleen or adjacent pathology. The splenic vasculature demonstrated normal volume without signs of congestion or thrombosis. No sonographic evidence of acute or chronic inflammatory, neoplastic, or infarctual changes were noted.

Liver



PATIENT

Mazie Thompson

SPECIES

Canine

BREED

Poodle Mix

SEX

Spayed Female

AGE

7 Years

WEIGHT

24 pounds

INTERPRETED BY

Eric Lindquist, DMV,
DABVP(CFM), Cert.
IVUSS

IMAGING PERFORMED BY

Kym

HOSPITAL NAME

Emergency Animal
Hospital of Crystal
Falls

REFERRING VET

Dr. Butrico

INVOICE

14728

DATE

03/30/26

The **liver** images submitted revealed subjectively normal liver size, contour, and structure. Parenchymal echogenicity was naturally coarse and hypoechoic to the spleen. Vascular and biliary tracts were of normal volume with no evidence of congestion. The gallbladder presented with minor coalesced bile. The cystic and common bile ducts were normal. No pathological hepatic lymphadenopathy was evident. No overt structural evidence of inflammatory, infiltrative or regenerative pathology was evident.

Gastrointestinal

The **stomach** in this patient revealed a shadowing material measuring up to 2.6 cm. No stasis noted prior to the material, which would suggest fluid absorbing. The small intestine and colon were unremarkable.

Pancreas

The base and limbs of the **pancreas** were observed to be largely isoechoic to surrounding omental fat. Pancreatic duct and capsular contour were acceptably normal and parenchyma respected normal curvilinear patterns. No overt evidence of active inflammatory or neoplastic disease was noted.

ULTRASONOGRAPHIC FINDINGS

- Pyloric material- possible grass accumulation or similar.

INTERPRETATION OF THE FINDINGS & FURTHER RECOMMENDATIONS

If the patient was NPO at the time of sonogram, concern for accumulated foreign matter such as wrapper material. An endoscopy would be indicated. Given the breed predisposition, I do recommend baseline cortisol or ACTH stimulation to ensure underlying Addison's is not an issue. If the patient is at NPO and the material is persistently present in the pyloric outflow and the patient is Addisonian negative, then gastronomy would be indicated.

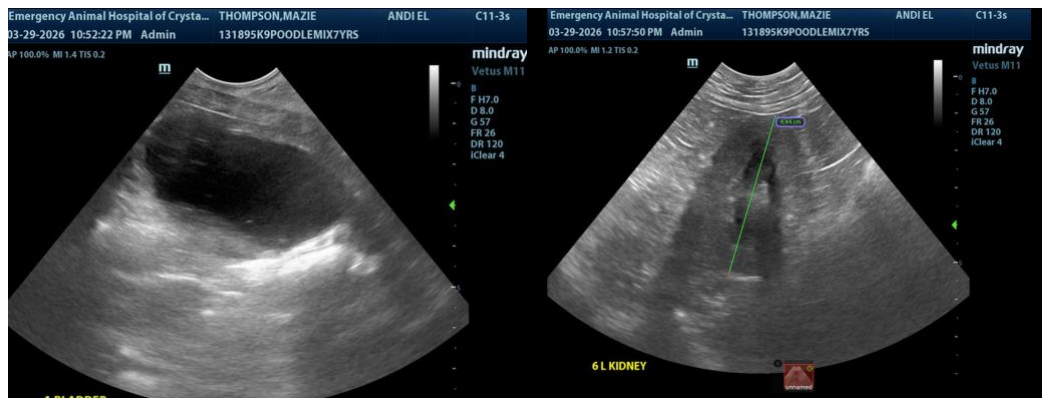

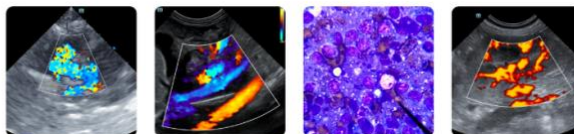

PATIENT

Mazie Thompson

SPECIES

Canine

BREED

Poodle Mix

SEX

Spayed Female

AGE

7 Years

WEIGHT

24 pounds

INTERPRETED BY

Eric Lindquist, DMV,
DABVP(CFM), Cert.
IVUSS

**IMAGING
PERFORMED BY**

Kym

HOSPITAL NAME

Emergency Animal
Hospital of Crystal
Falls

REFERRING VET

Dr. Butrico

INVOICE

14728

DATE

03/30/26

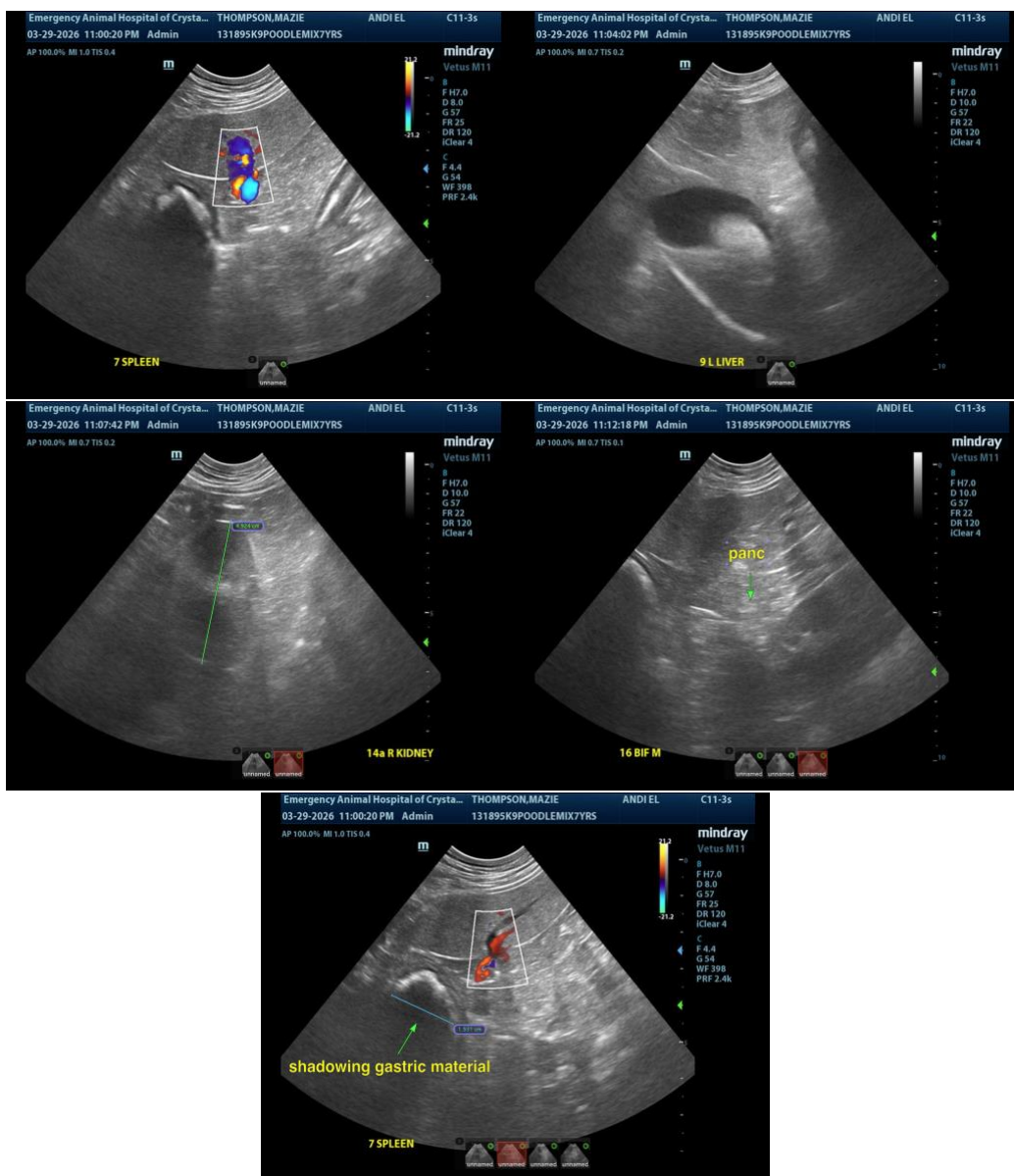

The information and recommendations provided are based on the images presented by the referring veterinarian/sonographer. No evaluation can be communicated regarding pathology that was not visible in the image/video clips provided.

Thank you for this referral. If the clinical or image interpretation does not parallel your findings or if I can be of any further assistance, please contact me.

Eric Lindquist, DMV, DABVP(CFM), Cert. IVUSS,

CEO, Owner, Founder -- SonoPath.com

info@SonoPath.com



PATIENT

Mazie Thompson

SPECIES

Canine

BREED

Poodle Mix

SEX

Spayed Female

AGE

7 Years

WEIGHT

24 pounds

INTERPRETED BY

Eric Lindquist, DMV,
DABVP(CFM), Cert.
IVUSS

IMAGING PERFORMED BY

Kym

HOSPITAL NAME

Emergency Animal
Hospital of Crystal
Falls

REFERRING VET

Dr. Butrico

INVOICE

14728

DATE

03/30/26