



PATIENT

Cosmo Hicks

SPECIES

Canine

BREED

Mix

SEX

Neutered male

AGE

9 years

WEIGHT

17.2 lbs

INTERPRETED BY

Eric Lindquist, DMV
DABVP, Cert. IVUSS

IMAGING PERFORMED BY

Ian Anderson

HOSPITAL NAME

Chester AC

REFERRING VET

Dr. Feiring

INVOICE

78369

DATE

3/30/26

PRESENTING CLINICAL SIGNS

- Mixed hepatopathy
- PU/PD at home
- Unremarkable PE Mild mixed ALP/ALT elevation

ULTRASONOGRAPHIC EXAMINATION OF THE ABDOMEN

Urinary System

The **urinary bladder**, trigone, and pelvic urethra presented normal thicknesses and normal tone. The ureters were not visible which is normal. Small calculus was noted in the bladder and measured 0.64 cm. A minor amount of urethral sand was noted lodged in the prostatic urethra. No evidence of inflammatory or neoplastic changes was noted. Ureteral papillae were normal.

The **kidneys** revealed largely normal size and structure, corticomedullary definition and ratio (cortex 1/3 of medulla) were essentially maintained with some age-related loss of curvilinear patterns regarding the capsule and C/M junction. The cortices presented largely uniform texture with some increased echogenicity expected for this age patient. Medullary structure differed distinctly from that of the cortex and no evidence of pelvic dilation was present. Slight mineralization was noted in both kidneys. The patient is likely passing small calculi periodically from the kidneys to the lower urinary tract. The left kidney measured 4.3 cm with mineralization. The right kidney measured 4.3 cm.

Adrenal Glands

Both **adrenal glands** were visualized and recognized as having normal shape, size, position and echogenicity for this breed. The phrenic vasculature, glandular echogenicity and detail were unremarkable. Capsule, cortex, and medullary definition were normal for this age patient. The left adrenal gland measured 0.5 cm. The right adrenal gland measured 0.45 cm.

Spleen

The **spleen** revealed a moderately complex cystic mass that measured 3.8 cm. The remainder of the spleen appeared unremarkable and uniform.

Liver

The **liver** images from right and left intercostal as well as subcostal views revealed subjectively normal liver size, contour, and structure. Slightly increased portal markings were noted. Some age-related parenchymal remodeling was noted but likely not clinically significant at this time. Vascular and biliary tracts were of normal volume and no evidence of congestion was noted. The gallbladder and common bile duct were unremarkable.



PATIENT

Cosmo Hicks

SPECIES

Canine

BREED

Mix

SEX

Neutered male

AGE

9 years

WEIGHT

17.2 lbs

INTERPRETED BY

Eric Lindquist, DMV
DABVP, Cert. IVUSS

IMAGING PERFORMED BY

Ian Anderson

HOSPITAL NAME

Chester AC

REFERRING VET

Dr. Feiring

INVOICE

78369

DATE

3/30/26

Gastrointestinal

Examination of the **gastrointestinal tract** revealed a stomach and intestine free of stasis, of normal wall thickness, acceptable curvilinear mural detail, and peristaltic activity. Small and large intestine demonstrated normal luminal chyme and stool consistency respectively. No obstructive or overt infiltrative disease was noted. No associated abnormal lymphatic activity was noted.

Pancreas

The base and limbs of the **pancreas** were observed to be largely isoechoic to surrounding omental fat. Pancreatic duct and capsular contour were acceptably normal and parenchyma respected normal curvilinear patterns. No overt evidence of active inflammatory or neoplastic disease was noted.

ULTRASONOGRAPHIC FINDINGS

Splenic mass, at risk for rupture.

Bladder and urethral sand.

Age related renal changes with non-obstructive mineralization.

INTERPRETATION OF THE FINDINGS & FURTHER RECOMMENDATIONS

Chest radiographs and echocardiogram followed by splenectomy, cystotomy, normal and retrograde flush of the urethra and urinary bladder sand analysis and culture are all recommended. Liver biopsy can be performed at that time.

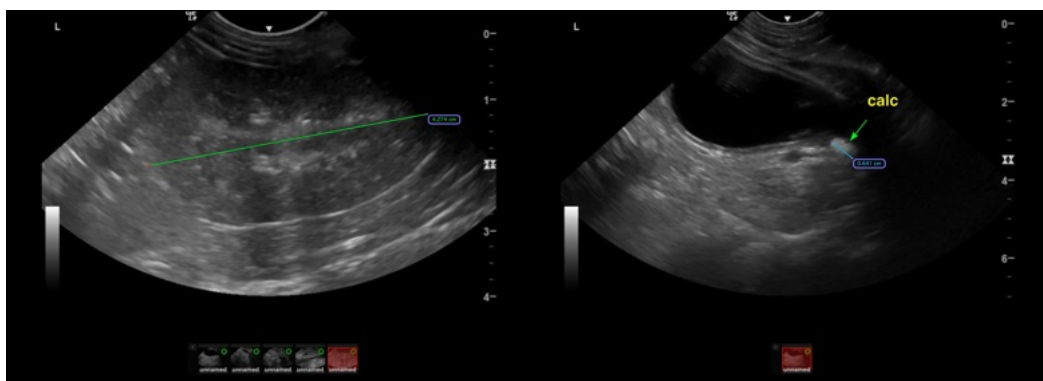



PATIENT

Cosmo Hicks

SPECIES

Canine

BREED

Mix

SEX

Neutered male

AGE

9 years

WEIGHT

17.2 lbs

INTERPRETED BY

Eric Lindquist, DMV
DABVP, Cert. IVUSS

IMAGING PERFORMED BY

Ian Anderson

HOSPITAL NAME

Chester AC

REFERRING VET

Dr. Feiring

INVOICE

78369

DATE

3/30/26

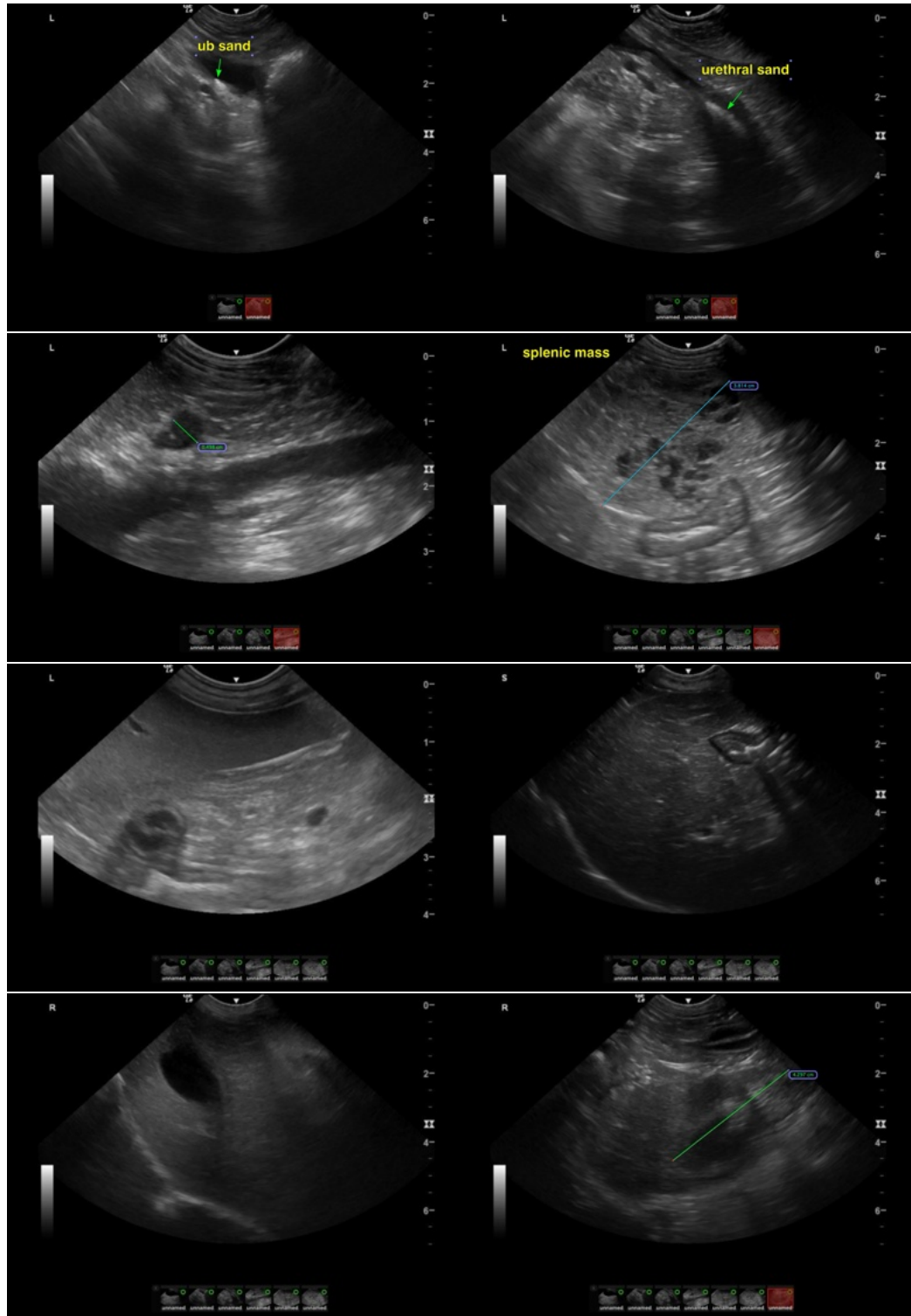



PATIENT

Cosmo Hicks

SPECIES

Canine

BREED

Mix

SEX

Neutered male

AGE

9 years

WEIGHT

17.2 lbs



The information and recommendations provided are based on the images presented by the referring veterinarian/sonographer. No evaluation can be communicated regarding pathology that was not visible in the image/video clips provided.

Thank you for this referral. If the clinical or image interpretation does not parallel your findings or if I can be of any further assistance please contact me.

Eric Lindquist, DMV, DABVP (CFM), Cert. IVUSS, CEO of SonoPath.com

info@SonoPath.com

INTERPRETED BY

Eric Lindquist, DMV
DABVP, Cert. IVUSS

IMAGING PERFORMED BY

Ian Anderson

HOSPITAL NAME

Chester AC

REFERRING VET

Dr. Feiring

INVOICE

78369

DATE

3/30/26