

PATIENT

Jax Galvin

PRESENTING CLINICAL SIGNS

History: Tenesmus. Rectal exam - marble sized firm mass.
Abnormal PE/Chem/CBC/UA Results: CBC/Chem: WNL.

SPECIES

Canine

ULTRASONOGRAPHIC EXAMINATION OF THE ABDOMEN

BREED

Pitbull Terrier

Urinary System

The **urinary bladder**, trigone, and pelvic urethra presented normal thicknesses and normal tone. The ureters were not visible which is normal. No uroliths or sediment were visualized and anechoic urine was present. No evidence of inflammatory or neoplastic changes was noted. Ureteral papillae were normal.

SEX

Neutered male

The prostate was uniform and measured 0.98 cm.

AGE

8 years

The **kidneys** revealed normal size and structure, corticomedullary definition and ratio for this age. The cortices presented largely uniform texture with normal echogenic relationship to liver and spleen. Medullary structure differed distinctly from the cortex and no evidence of pelvic dilation was present. The capsules were acceptably uniform without significant irregularities. The right kidney measured 6.75 cm.

WEIGHT

78 lbs

Adrenal Glands

Both **adrenal glands** were visualized and recognized as having normal shape, size, position and echogenicity for this breed. The phrenic vasculature, glandular echogenicity and detail were unremarkable. Capsule, cortex, and medullary definition were normal for this age patient. The right adrenal gland measured 2.76 x 0.54 cm at the caudal pole and 0.93 cm at the cranial pole. The left adrenal gland measured 2.14 x 0.74 cm at the caudal pole and 0.64 cm at the cranial pole.

INTERPRETED BY

Eric Lindquist, DMV,
DABVP, Cert. IVUSS,
CEO of SonoPath.com

IMAGING PERFORMED BY

Kelly Vazquez, CVT

HOSPITAL NAME

Glen Rock VH

Spleen

The **spleen** presented a smooth homogeneous parenchyma hyperechoic to liver and renal cortical parenchyma. The capsule was smooth without noticeable expansion or deviation from within the spleen or adjacent pathology. The splenic vasculature demonstrated normal volume without signs of congestion or thrombosis. No sonographic evidence of acute or chronic inflammatory, neoplastic, or infarctual changes was noted.

REFERRING VET

Dr. Stekler

Liver

The **liver** images submitted revealed subjectively normal liver size, contour, and structure. Parenchymal echogenicity was naturally coarse and hypoechoic to the spleen. Vascular and biliary tracts were of normal volume with no evidence of congestion. The gallbladder presented acceptably thin walls with primarily anechoic content. The cystic and common bile ducts were normal. No pathological hepatic lymphadenopathy was evident. No overt structural evidence of inflammatory, infiltrative or regenerative pathology was evident.

INVOICE

97947

DATE

3/30/22



PATIENT

Gastrointestinal

Jax Galvin

Examination of the **gastrointestinal tract** revealed a stomach and intestine free of stasis, of normal wall thickness, acceptable curvilinear mural detail, and peristaltic activity. Small and large intestine demonstrated normal luminal chyme and stool consistency respectively. Hard stool was noted in the transverse colon. The visible descending colon was visible and imaged approximately 3.0 cm into the pelvis beyond the level of the cystourethral junction. The last 2.0 cm of the colo-rectum revealed hypertrophied tissue, yet the curvilinear patterns and layering were maintained.

SPECIES

Canine

BREED

Pitbull Terrier

Pancreas

The base and limbs of the **pancreas** were observed to be largely isoechoic to surrounding omental fat. Pancreatic duct and capsular contour were acceptably normal and parenchyma respected normal curvilinear patterns. No overt evidence of active inflammatory or neoplastic disease was noted.

SEX

Neutered male

Free Abdomen

Both anal glands were slightly thickened, yet empty. Wall thickness measured up to 0.5 cm. The curvilinear patterns were maintained and appeared encapsulated.

AGE

8 years

WEIGHT

78 lbs

ULTRASONOGRAPHIC FINDINGS

Colorectal hypertrophy.

INTERPRETED BY

Eric Lindquist, DMV, DABVP, Cert. IVUSS, CEO of SonoPath.com

INTERPRETATION OF THE FINDINGS & FURTHER RECOMMENDATIONS

Rectal cytology would be appropriate. Treatment for colitis and stool softeners are indicated. No evidence of neoplastic criteria.

IMAGING PERFORMED BY

Kelly Vazquez, CVT

HOSPITAL NAME

Glen Rock VH

REFERRING VET

Dr. Stekler

INVOICE

97947

DATE

3/30/22

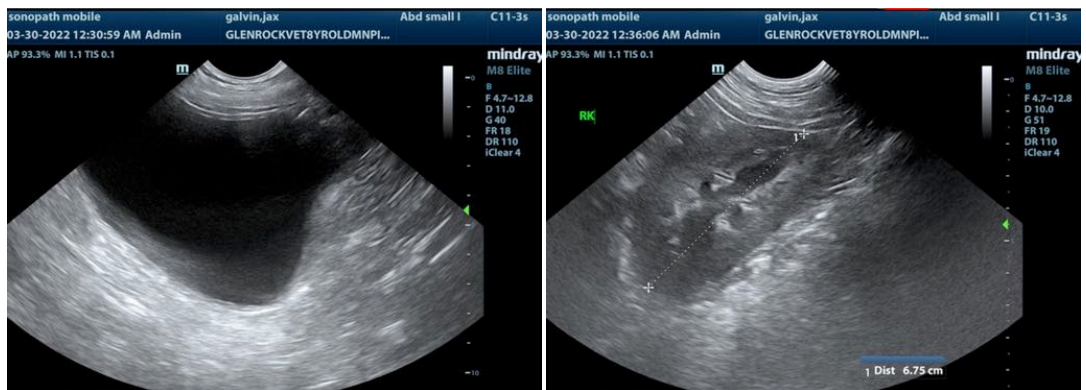



PATIENT

Jax Galvin

SPECIES

Canine

BREED

Pitbull Terrier

SEX

Neutered male

AGE

8 years

WEIGHT

78 lbs

INTERPRETED BY

Eric Lindquist, DMV,
DABVP, Cert. IVUSS,
CEO of SonoPath.com

IMAGING PERFORMED BY

Kelly Vazquez, CVT

HOSPITAL NAME

Glen Rock VH

REFERRING VET

Dr. Stekler

INVOICE

97947

DATE

3/30/22

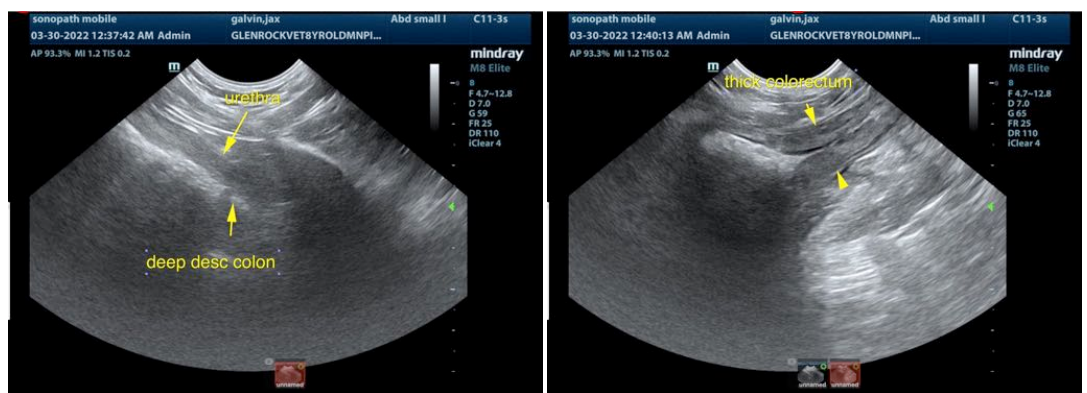
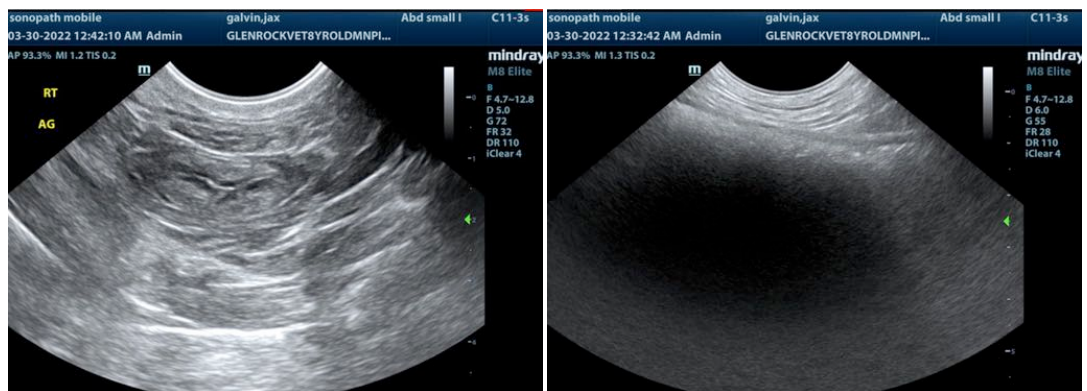
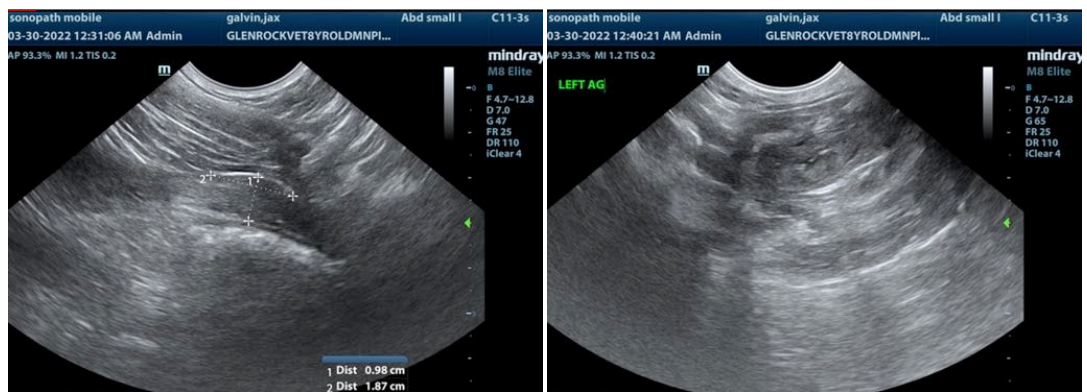
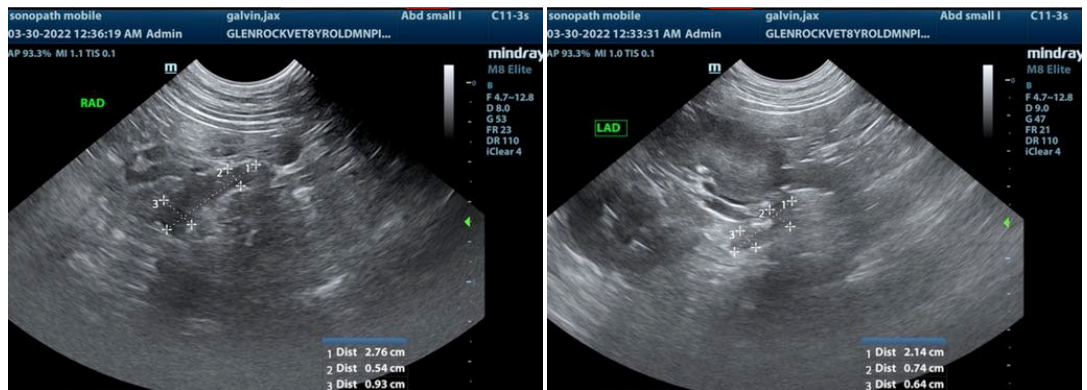



PATIENT

Jax Galvin

The information and recommendations provided are based on the images presented by the referring veterinarian/sonographer. No evaluation can be communicated regarding pathology that was not visible in the image/video clips provided.

SPECIES

Canine

Thank you for this referral. If the clinical or image interpretation does not parallel your findings or if I can be of any further assistance please contact me.

Eric Lindquist, DMV, DABVP, Cert. IVUSS, CEO of SonoPath.com

Info@SonoPath.com

BREED

Pitbull Terrier

SEX

Neutered male

AGE

8 years

WEIGHT

78 lbs

INTERPRETED BY

Eric Lindquist, DMV, DABVP, Cert. IVUSS, CEO of SonoPath.com

IMAGING PERFORMED BY

Kelly Vazquez, CVT

HOSPITAL NAME

Glen Rock VH

REFERRING VET

Dr. Stekler

INVOICE

97947

DATE

3/30/22