

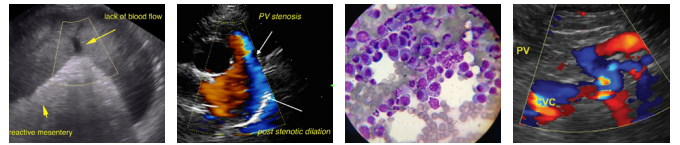

PATIENT	PRESENTING CLINICAL SIGNS
Brownie Harabin	possible FB; suspicious gas pattern on rads. CPL > 2000. Hx of pancreatitis. on famotadine, amoxi-clav, tramadol, metronidazole, enrofloxacin
SPECIES	ULTRASONOGRAPHIC EXAMINATION OF THE ABDOMEN
Canine	<i>Urinary System</i>
BREED	The urinary bladder , trigone, and pelvic urethra presented normal thicknesses and normal tone. The ureters were not visible which is normal. No uroliths or sediment were visualized and anechoic urine was present. No evidence of inflammatory or neoplastic changes were noted. Ureteral papillae were normal. The pelvic urethra was imaged 2.0 cm beyond the cystourethral junction.
Australian Cattle Dog	
SEX	The kidneys revealed normal size and structure, corticomedullary definition and ratio for this age. The cortices presented largely uniform texture with normal echogenic relationship to liver and spleen. Medullary structure differed distinctly from the cortex and no evidence of pelvic dilation was present. The capsules were acceptably uniform without significant irregularities. The right kidney measured 6.23 cm. The left kidney measured 6.51 cm. Slight pinpoint mineralizations noted in both kidneys.
Neutered Male	
AGE	<i>Adrenal Glands</i>
5 Years	Both adrenal glands were visualized and recognized as having normal shape, size, position and echogenicity for this breed. The phrenic vasculature, glandular echogenicity and detail were unremarkable. Capsule, cortex, and medullary definition were normal for this age patient. The left adrenal gland measured 3.03 cm x 0.63 cm at the caudal pole and 0.58 cm at the cranial pole. The right adrenal gland measured 3.1 cm x 1.67 cm at the cranial pole and 0.71 cm at the caudal pole.
WEIGHT	<i>Spleen</i>
79 Pounds	The spleen presented a smooth homogeneous parenchyma hyperechoic to liver and renal cortical parenchyma. The capsule was smooth without noticeable expansion or deviation from within the spleen or adjacent pathology. The splenic vasculature demonstrated normal volume without signs of congestion or thrombosis. No sonographic evidence of acute or chronic inflammatory, neoplastic, or infarctual changes were noted.
INTERPRETED BY	<i>Liver</i>
Eric Lindquist, DMV	The liver images submitted revealed subjectively normal liver size, contour, and structure. Parenchymal echogenicity was naturally coarse and hypoechoic to the spleen. Vascular and biliary tracts were of normal volume with no evidence of congestion. The gallbladder presented acceptably thin walls with primarily anechoic content. The cystic and common bile ducts were normal. No pathological hepatic lymphadenopathy was evident. No overt structural evidence of inflammatory, infiltrative or regenerative pathology was evident.
DABVP, Cert. IVUSS	
IMAGING PERFORMED BY	<i>Gastrointestinal</i>
Diane McFadden	The stomach was filled with ingesta. The pylorus was patent. Minor transit of chyme noted along the duodenal outflow.
HOSPITAL NAME	<i>Pancreas</i>
North Warren AH	Extensive pancreatic inflammation noted in the right limb, enveloping the upper duodenum. The pathology extended for approximately 5.0 cm x 3.0 cm.
REFERRING VET	
Dr. Corrado	
INVOICE	
36555	
DATE	
3/30/22	



PATIENT

Brownie Harabin

ULTRASONOGRAPHIC FINDINGS

- Extensive right limb pancreatitis with delayed outflow
- Gastric material – most consistent with ingesta.

SPECIES

Canine

INTERPRETATION OF THE FINDINGS & FURTHER RECOMMENDATIONS

Aggressive treatment for pancreatitis recommended with plasma expanders, 24-hour NPO, GI protectants, broad-spectrum antibiotics, and pain management. Recheck sonogram in 3-5 days.

BREED

Australian Cattle Dog

SEX

Neutered Male

AGE

5 Years

WEIGHT

79 Pounds

INTERPRETED BY

Eric Lindquist, DMV
DABVP, Cert. IVUSS

IMAGING PERFORMED BY

Diane McFadden

HOSPITAL NAME

North Warren AH

REFERRING VET

Dr. Corrado

INVOICE

36555

DATE

3/30/22

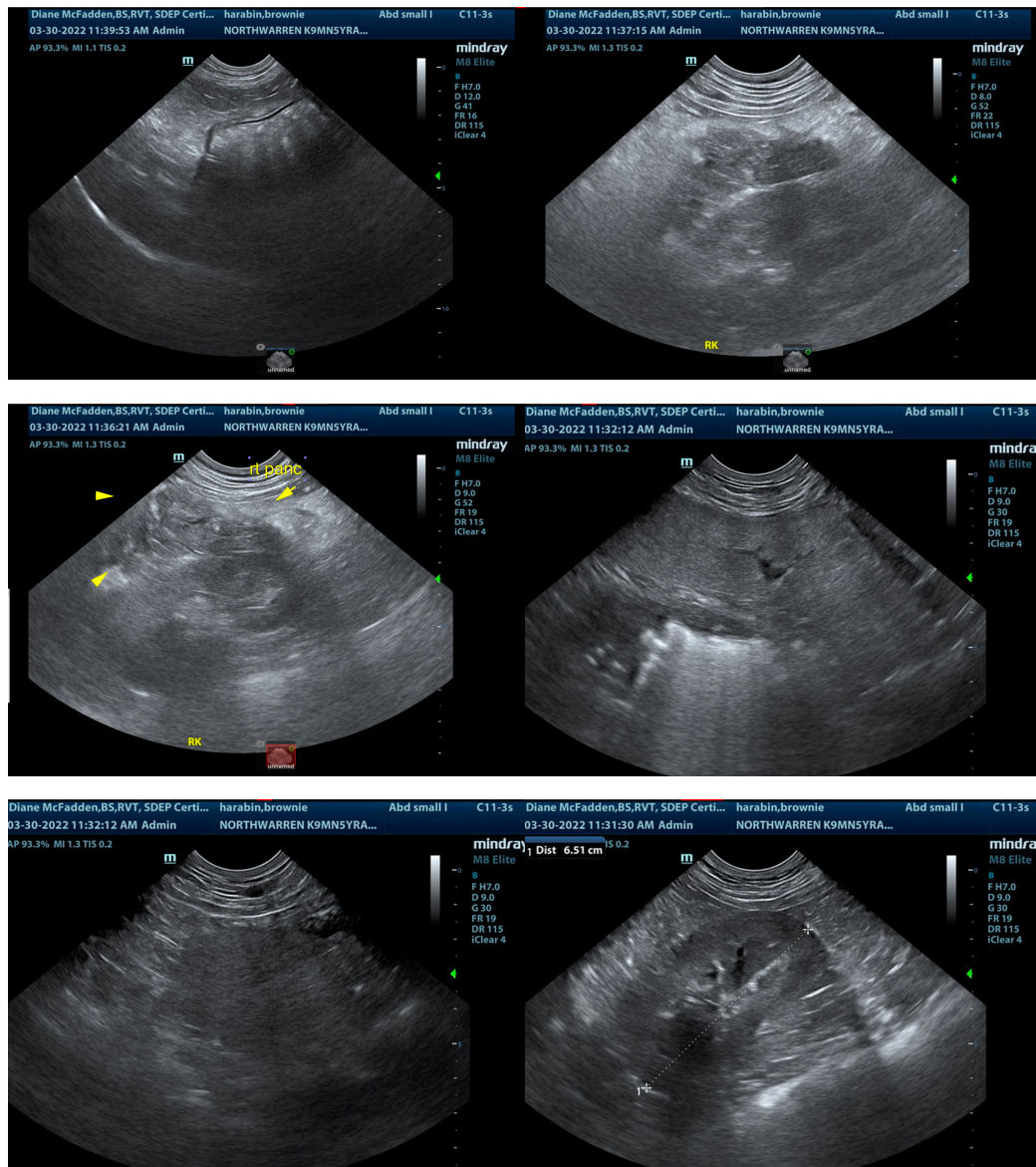



PATIENT

Brownie Harabin

SPECIES

Canine

BREED

Australian Cattle Dog

SEX

Neutered Male

AGE

5 Years

WEIGHT

79 Pounds

INTERPRETED BY

Eric Lindquist, DMV

DABVP, Cert. IVUSS

IMAGING PERFORMED BY

Diane McFadden

HOSPITAL NAME

North Warren AH

REFERRING VET

Dr. Corrado

INVOICE

36555

DATE

3/30/22

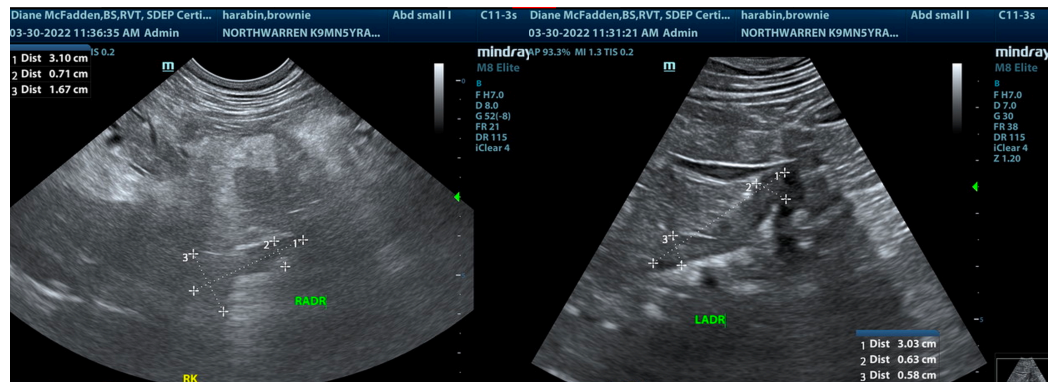

The information and recommendations provided are based on the images presented by the referring veterinarian/sonographer. No evaluation can be communicated regarding pathology that was not visible in the image/video clips provided.

Thank you for this referral. If the clinical or image interpretation does not parallel your findings or if I can be of any further assistance please contact me.

Eric Lindquist, DMV, DABVP, Cert. IVUSS, CEO of SonoPath.com

info@SonoPath.com