



PATIENT

Dude Mason

SPECIES

Feline

BREED

DSH

SEX

Neutered Male

AGE

5 Years

WEIGHT

9.1 Pounds

INTERPRETED BY

Eric Lindquist, DMV

DABVP, Cert. IVUSS

IMAGING PERFORMED BY

Dr. Kalenius

HOSPITAL NAME

Willamette VH

REFERRING VET

Dr. Kalenius

INVOICE

35871

DATE

3/3/22

PRESENTING CLINICAL SIGNS

Weight loss over the past few weeks and not eating and diarrhea x 24 hours Vomited once yesterday. The pt does like to eat plants but unknown toxins and killed a mouse 4 wks ago. The pt has never has bw done. PER owner normal weight is 15 lbs and today he is 9.1lbs.

Abnormal PE/Chem/CBC/UA Results: PE = 10% dehydrated, abdominal mass effect (Suspect right kidney) LAbS - CBC wnl - chem 17 CREA 3.1 mg/dl, BUN 53 mg/dl, GLOB 5.3 g/dl - EPOC = K+ 3.4 mmol/L, Na 145 mmol/L, LAC 6.43 mmol/L iCa 1.13 mmol/L, Cl- 109 mmol/L pCO2 24.6 mmHg, BE -9.3, BUN 55 mg/d;l - FELV/FIV test negative - UA (after 50 ml IV fluid bolus) = USG 1.022, PRO 30 mg/dl, WBC 12/hpf, RBC 15/hpf, suspect cocci, 1-2 epi cells/hpf, no crystals

LIMITED ULTRASONOGRAPHIC EXAMINATION

The **urinary bladder**, trigone, and pelvic urethra presented normal thicknesses and normal tone. The ureters were not visible which is normal. No uroliths or sediment were visualized and anechoic urine was present. No evidence of inflammatory or neoplastic changes were noted. Ureteral papillae were normal. The pelvic urethra was imaged 3.0 cm beyond the cystourethral junction.

The **kidneys** were significantly enlarged with disrupted architecture. Loss of corticomedullary definition and subcapsular halo noted with hypoechoic cortical nodular changes. Blood flow was subnormal to both kidneys. The left kidney measured 5.15 cm. The right kidney revealed an overt mass deriving from the dorsal cortex. The right kidney measured 8.02 cm.

ULTRASONOGRAPHIC FINDINGS

- Renal lymphoma pattern
- Normal lower urinary tract

INTERPRETATION OF THE FINDINGS & FURTHER RECOMMENDATIONS

Ultrasound guided FNA in the area suggested to confirm renal lymphoma. Prognosis is poor long-term depending upon the ability to undergo chemotherapy.

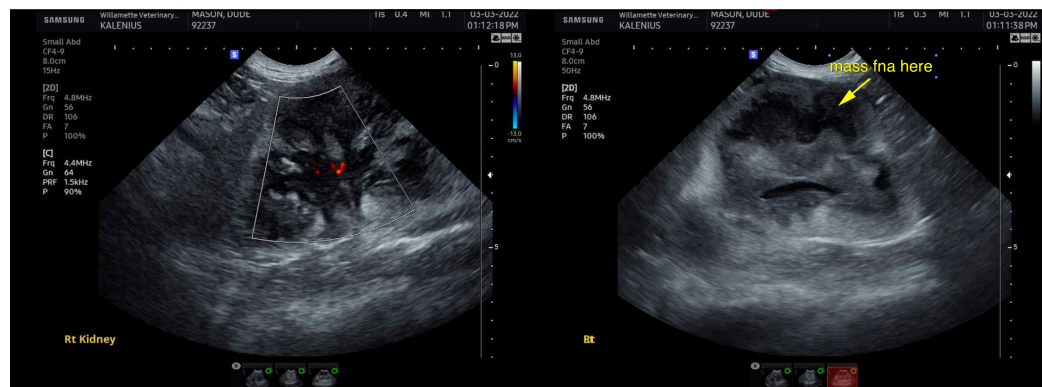



PATIENT

Dude Mason

SPECIES

Feline

BREED

DSH

SEX

Neutered Male

AGE

5 Years

WEIGHT

9.1 Pounds

INTERPRETED BY

Eric Lindquist, DMV
DABVP, Cert. IVUSS

IMAGING PERFORMED BY

Dr. Kalenius

HOSPITAL NAME

Willamette VH

REFERRING VET

Dr. Kalenius

INVOICE

35871

DATE

3/3/22

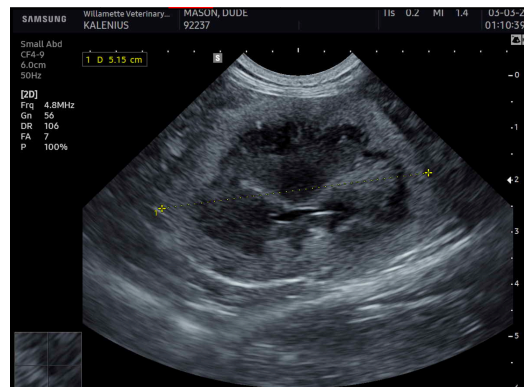
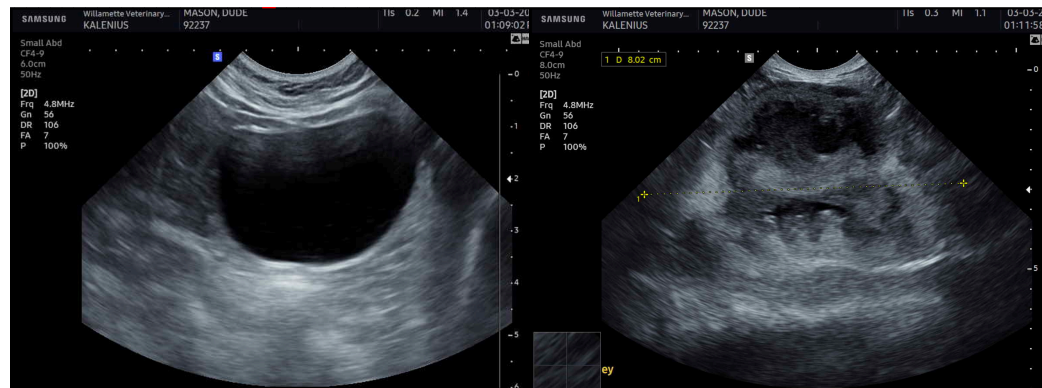
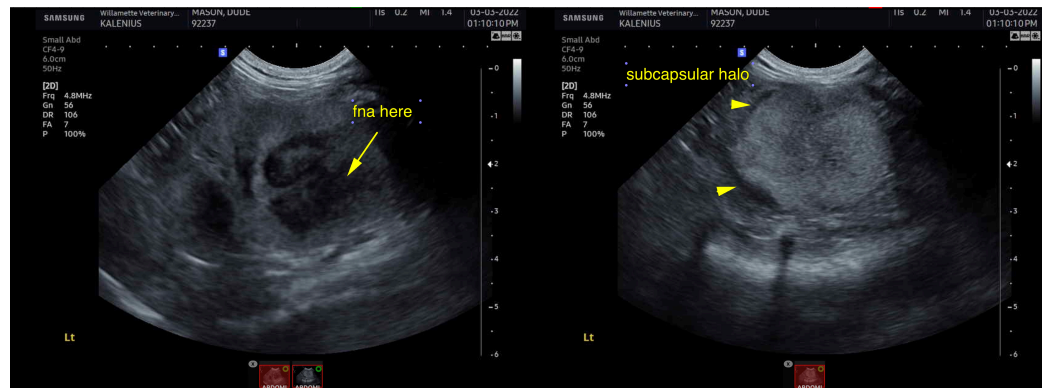

The information and recommendations provided are based on the images presented by the referring veterinarian/sonographer. No evaluation can be communicated regarding pathology that was not visible in the image/video clips provided.

Thank you for this referral. If the clinical or image interpretation does not parallel your findings or if I can be of any further assistance please contact me.

Eric Lindquist, DMV, DABVP, Cert. IVUSS, CEO of SonoPath.com

info@SonoPath.com