



PATIENT

Beau Gilsenan Saltiel

SPECIES

Feline

BREED

Maine Coon

SEX

Neutered male

AGE

7 ½ years

WEIGHT

12.4 lbs

INTERPRETED BY

Eric Lindquist, DMV,
DABVP, Cert. IVUSS,
CEO of SonoPath.com

**IMAGING
PERFORMED BY**

Kelly Vazquez, CVT

HOSPITAL NAME

Midland Park VS

REFERRING VET

Dr. Shokoff

INVOICE

97865

DATE

3/24/22

PRESENTING CLINICAL SIGNS

History: Patient presents for voracious appetite with weight loss. T4 and BGs all WNL. No current meds.

ULTRASONOGRAPHIC EXAMINATION OF THE ABDOMEN

Urinary System

The **urinary bladder**, trigone, and pelvic urethra presented normal thicknesses and normal tone. The ureters were not visible which is normal. No uroliths or sediment were visualized and anechoic urine was present. No evidence of inflammatory or neoplastic changes was noted. Ureteral papillae were normal.

The **kidneys** revealed normal size and structure, corticomedullary definition and ratio for this age. The cortices presented largely uniform texture with normal echogenic relationship to liver and spleen. Medullary structure differed distinctly from the cortex and no evidence of pelvic dilation was present. The capsules were acceptably uniform without significant irregularities. The right kidney measured 4.25 cm. The left kidney measured 4.01 cm.

Adrenal Glands

Both **adrenal glands** were visualized and recognized as having normal shape, size, position and echogenicity for this breed. The phrenic vasculature, glandular echogenicity and detail were unremarkable. Capsule, cortex, and medullary definition were normal for this age patient.

Spleen

The **spleen** was significantly enlarged and measured 2.06 cm with micronodular changes and scalloping contour.

Liver

The **liver** was mildly enlarged and diffusely hyperechoic to the falciform fat. The gallbladder presented acceptably thin walls with primarily anechoic content. The cystic and common bile ducts were normal. No pathological hepatic lymphadenopathy was evident.

Gastrointestinal

The **gastrointestinal** presentation revealed mild uniform prominence of the gastric mucosa as well as areas of "ropey" small intestinal wall with slight disruption of the normal 1:3 muscularis/mucosal ratio. The intestinal submucosa was slightly irregular, thickened and hyperechoic suggestive of low grade, chronic disease. No concerning lymphadenopathy was visible. No evidence of obstruction was present. Chronic inflammatory bowel disease is likely with a low possibility of an early neoplastic event such as lymphoma. Full thickness tissue biopsies via open laparotomy, ideally guided by intraoperative



PATIENT

ultrasound in order to obtain the most representative mural sample, would be necessary to rule out this possibility.

Beau Gilsenan Saltiel

SPECIES

Pancreas

Feline

The base and limbs of the **pancreas** were observed to be largely isoechoic to surrounding omental fat. Pancreatic duct and capsular contour were acceptably normal and parenchyma respected normal curvilinear patterns. No overt evidence of active inflammatory or neoplastic disease was noted.

BREED

Maine Coon

ULTRASONOGRAPHIC FINDINGS

SEX

Hepatosplenomegaly.

Neutered male

Diffuse intestinal thickening without neoplastic criteria.

AGE

7 ½ years

INTERPRETATION OF THE FINDINGS & FURTHER RECOMMENDATIONS

FNA of the spleen and liver is recommended for further definition. Round cell neoplasia is suspected. Splenitis or reactive spleen is possible, yet less likely. Benign hepatopathy versus emerging round cell neoplasia/lymphoma. Guarded prognosis depending upon cytology results.

WEIGHT

12.4 lbs

INTERPRETED BY

Eric Lindquist, DMV,
DABVP, Cert. IVUSS,
CEO of SonoPath.com

IMAGING PERFORMED BY

Kelly Vazquez, CVT

HOSPITAL NAME

Midland Park VS

REFERRING VET

Dr. Shokoff

INVOICE

97865

DATE

3/24/22

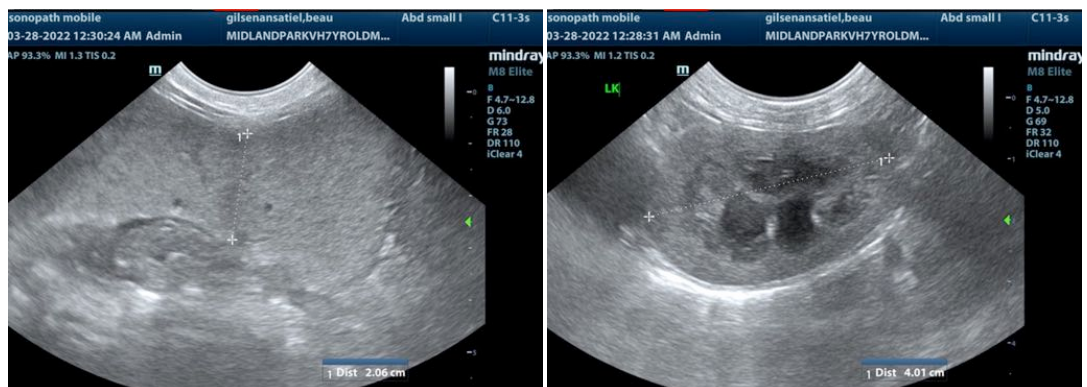
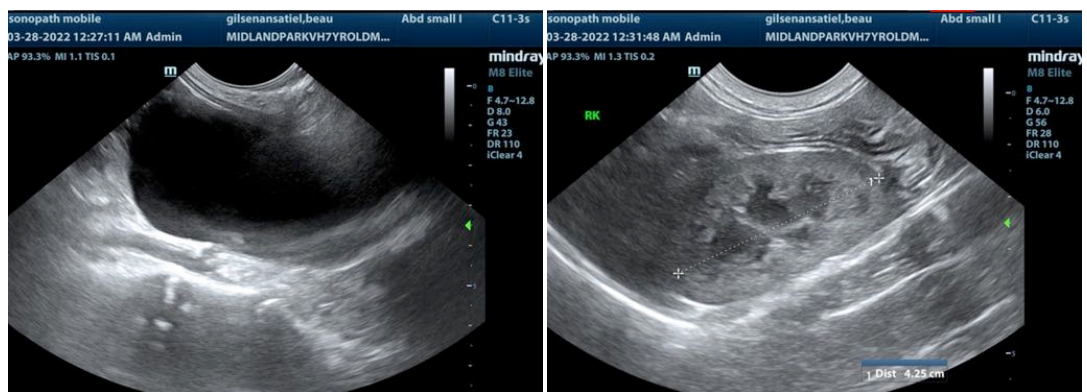



PATIENT

Beau Gilsenan Saltiel

SPECIES

Feline

BREED

Maine Coon

SEX

Neutered male

AGE

7 ½ years

WEIGHT

12.4 lbs

INTERPRETED BY

Eric Lindquist, DMV,
DABVP, Cert. IVUSS,
CEO of SonoPath.com

IMAGING PERFORMED BY

Kelly Vazquez, CVT

HOSPITAL NAME

Midland Park VS

REFERRING VET

Dr. Shokoff

INVOICE

97865

DATE

3/24/22

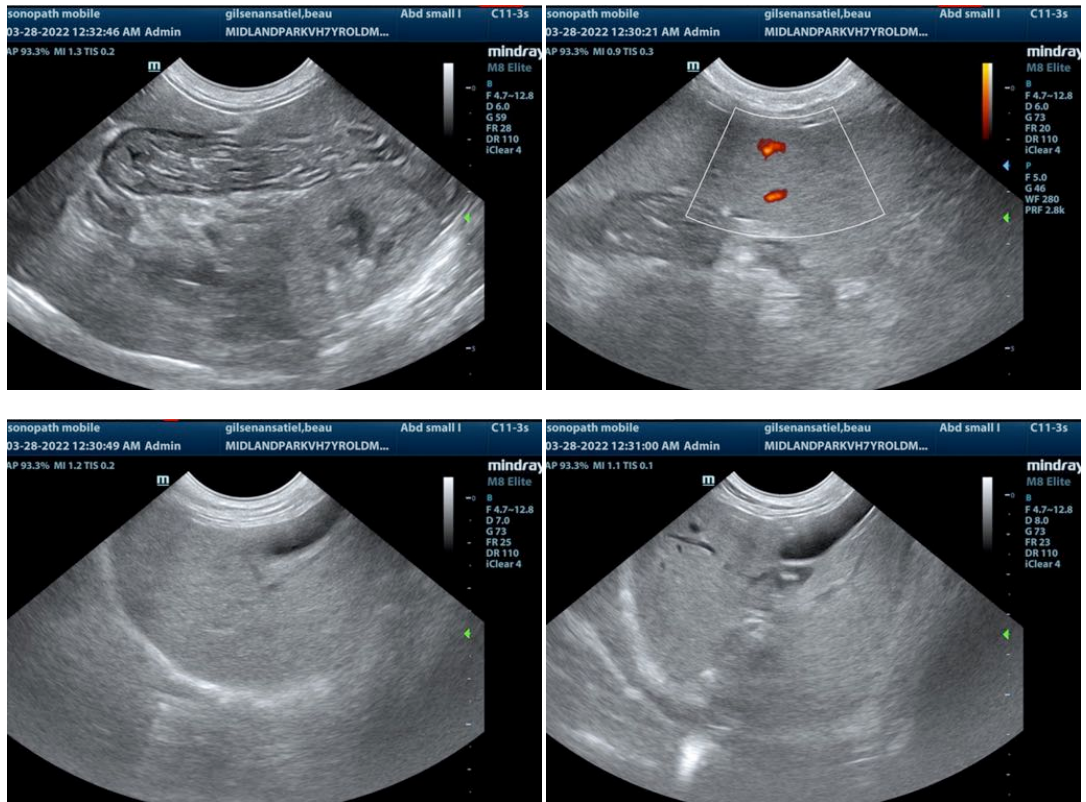

The information and recommendations provided are based on the images presented by the referring veterinarian/sonographer. No evaluation can be communicated regarding pathology that was not visible in the image/video clips provided.

Thank you for this referral. If the clinical or image interpretation does not parallel your findings or if I can be of any further assistance please contact me.

Eric Lindquist, DMV, DABVP, Cert. IVUSS, CEO of SonoPath.com

Info@SonoPath.com