



## PATIENT

Suki Shelley

## SPECIES

Canine

## BREED

Mixed

## SEX

Spayed Female

## AGE

11 Years

## WEIGHT

25.1 Pounds

## INTERPRETED BY

Eric Lindquist, DMV,  
DABVP (Canine &  
Feline), Cert. IVUSS

## IMAGING PERFORMED BY

Kevin Moon, DVM

## HOSPITAL NAME

Shiloh VH

## REFERRING VET

Dena Owings, DVM

## INVOICE

36415

## DATE

3/27/26

## PRESENTING CLINICAL SIGNS

- Clear Concise Patient History: Presented for wellness exam 3/18/26. Abd mass palpated at exam. No symptoms

Summary of current diagnostics performed:

- Radiographs- mid abdominal mass. Chest clear.
- Bloodwork elevated ALKP, chronic elevation PSL with no symptoms
- Targeted US
- Mid abdominal irregular, lobulated large mass that varies from hyperechoic to hypoechoic. Suspect intestinal or mesenteric mass

Abnormal PE/Chem/CBC/UA Results: CBC/Chem/ T4 from 3/19 Alk Phosphatase 967 IU/L (5-131) PrecisionPSL 296 U/L (24 140) WBC  $7.010 \times 10^3/\mu\text{L}$  (4.0-15.5) Lymphocytes 33% (12-30) Absolute Lymphocytes  $2310/\mu\text{L}$  (690-4500)

## ULTRASONOGRAPHIC EXAMINATION OF THE ABDOMEN

### *Urinary System*

The **urinary bladder**, trigone, and pelvic urethra presented normal thicknesses and normal tone. The ureters were not visible which is normal. No uroliths or sediment were visualized and anechoic urine was present. No evidence of inflammatory or neoplastic changes were noted. Ureteral papillae were normal. The pelvic urethra was imaged 2.0 cm beyond the cystourethral junction. The iliac trifurcation was unremarkable.

The **kidneys** revealed normal size and structure, corticomedullary definition and ratio for this age. The cortices presented largely uniform texture with normal echogenic relationship to liver and spleen. Medullary structure differed distinctly from the cortex, and no evidence of pelvic dilation was present. The capsules were acceptably uniform without significant irregularities. The left kidney measured 5.8 cm. A nonobstructive calculus (0.33 cm) was noted at the medial aspect of the corticomedullary junction of the left kidney. The right kidney measured 5.8 cm. Pinpoint mineralizations were noted in the right kidney.

### *Adrenal Glands*

Both **adrenal glands** were visualized and recognized as having normal shape, size, position and echogenicity for this breed. The phrenic vasculature, glandular echogenicity and detail were unremarkable. Capsule, cortex, and medullary definition were normal for this age patient. The left adrenal gland measured 0.5 cm. The right adrenal gland measured 0.5 cm.

### *Spleen*

The **spleen** presented a smooth homogeneous parenchyma hyperechoic to liver and renal cortical parenchyma. The capsule was smooth without noticeable expansion or deviation from within the spleen or adjacent pathology. The splenic vasculature demonstrated normal volume without signs of congestion or thrombosis. No sonographic evidence of acute or chronic inflammatory, neoplastic, or infarctual changes were noted.



**PATIENT**

Suki Shelley

**SPECIES**

Canine

**BREED**

Mixed

**SEX**

Spayed Female

**AGE**

11 Years

**WEIGHT**

25.1 Pounds

**INTERPRETED BY**

Eric Lindquist, DMV,  
DABVP (Canine &  
Feline), Cert. IVUSS

**IMAGING  
PERFORMED BY**

Kevin Moon, DVM

**HOSPITAL NAME**

Shiloh VH

**REFERRING VET**

Dena Owings, DVM

**INVOICE**

36415

**DATE**

3/27/26

**Liver**

The **liver** was swollen and hypoechoic to minimal falciform fat with irregular contour. The gallbladder and common bile duct were unremarkable.

**Gastrointestinal**

The **stomach** and upper gastrointestinal tract were unremarkable. \*See Free Abdomen section for mass description. The colon was unremarkable.

**Pancreas**

The base and limbs of the **pancreas** were observed to be largely isoechoic to surrounding omental fat. Pancreatic duct and capsular contour were acceptably normal and parenchyma respected normal curvilinear patterns. No overt evidence of active inflammatory or neoplastic disease was noted.

**Free Abdomen**

The mid caudal abdomen revealed an undifferentiated **mass**, measuring 5.0+ cm, enveloping mesenteric vasculature. The mass appears to be deriving from the intestinal tract extending into the regional mesentery. Regional lymph nodes were also enlarged.

**ULTRASONOGRAPHIC FINDINGS**

- Intestinal mass extending into the regional momentum
- Enlarged regional lymph nodes
- Potential hepatic involvement
- Left kidney calculus/right kidney mineralizations

**INTERPRETATION OF THE FINDINGS & FURTHER RECOMMENDATIONS**

Ultrasound guided FNA of the mass and liver is recommended for staging purposes. Chemotherapeutic intervention would be necessary. Round cell neoplasia versus leiomyosarcoma, carcinoma less likely.

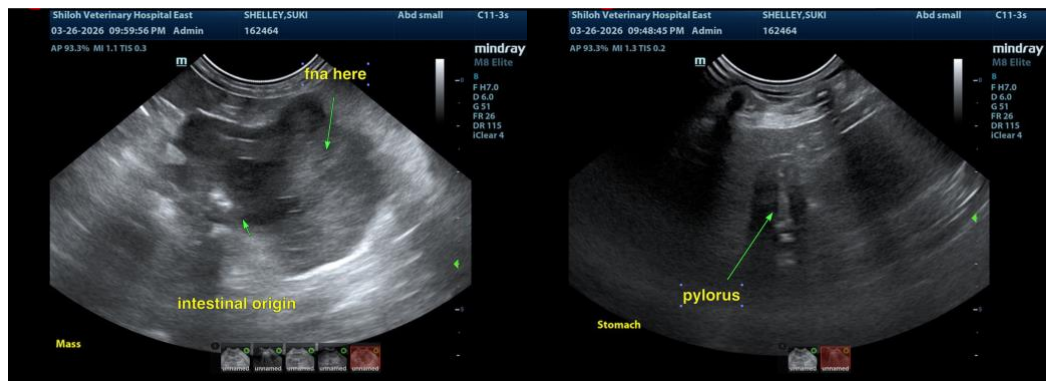

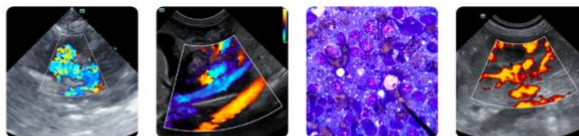

**PATIENT**

Suki Shelley

**SPECIES**

Canine

**BREED**

Mixed

**SEX**

Spayed Female

**AGE**

11 Years

**WEIGHT**

25.1 Pounds

**INTERPRETED BY**

Eric Lindquist, DMV,  
DABVP (Canine &  
Feline), Cert. IVUSS

**IMAGING  
PERFORMED BY**

Kevin Moon, DVM

**HOSPITAL NAME**

Shiloh VH

**REFERRING VET**

Dena Owings, DVM

**INVOICE**

36415

**DATE**

3/27/26

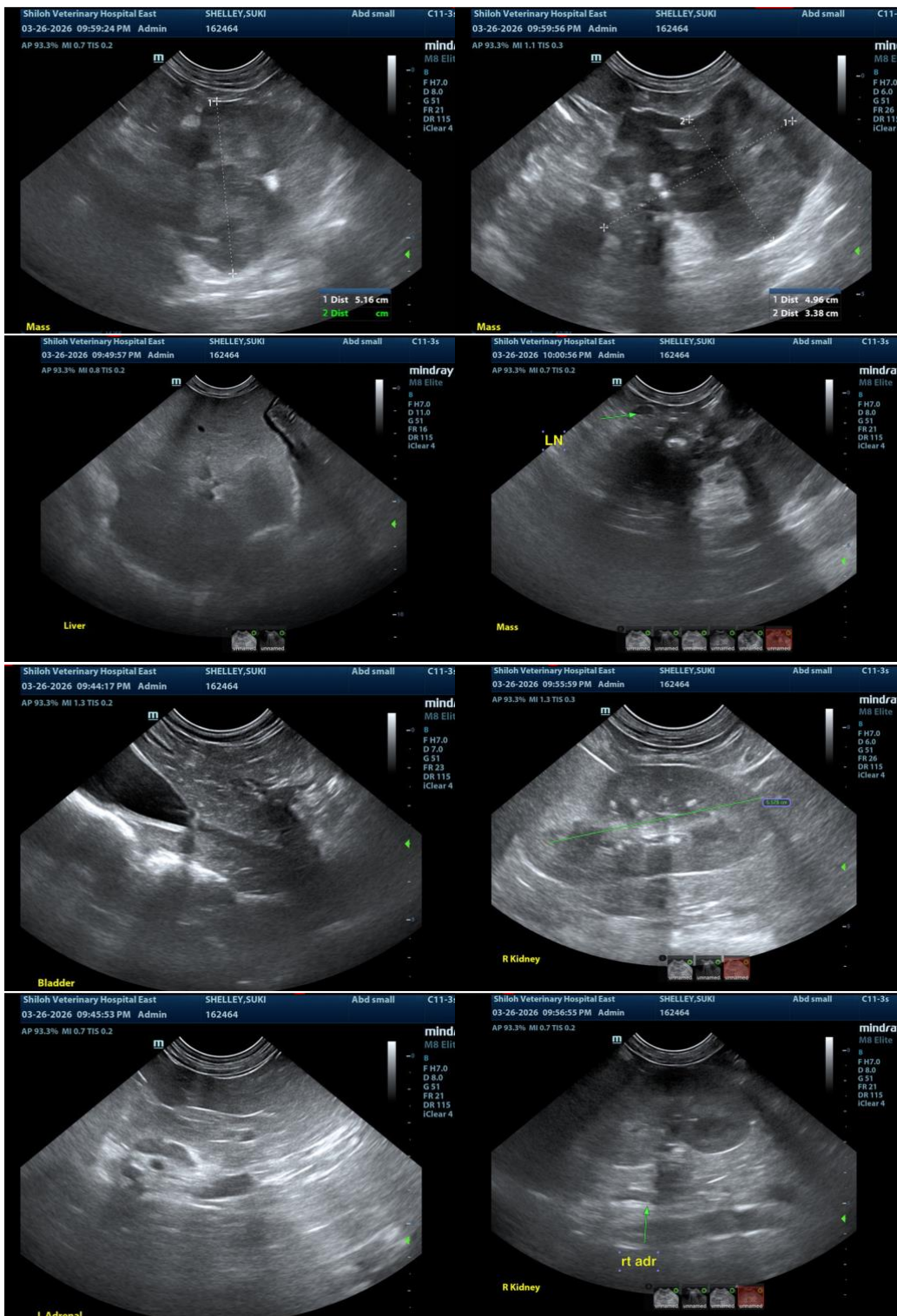



## PATIENT

Suki Shelley

## SPECIES

Canine

## BREED

Mixed

## SEX

Spayed Female

## AGE

11 Years

## WEIGHT

25.1 Pounds

## INTERPRETED BY

Eric Lindquist, DMV,  
DABVP (Canine &  
Feline), Cert. IVUSS

## IMAGING PERFORMED BY

Kevin Moon, DVM

## HOSPITAL NAME

Shiloh VH

## REFERRING VET

Dena Owings, DVM

## INVOICE

36415

## DATE

3/27/26

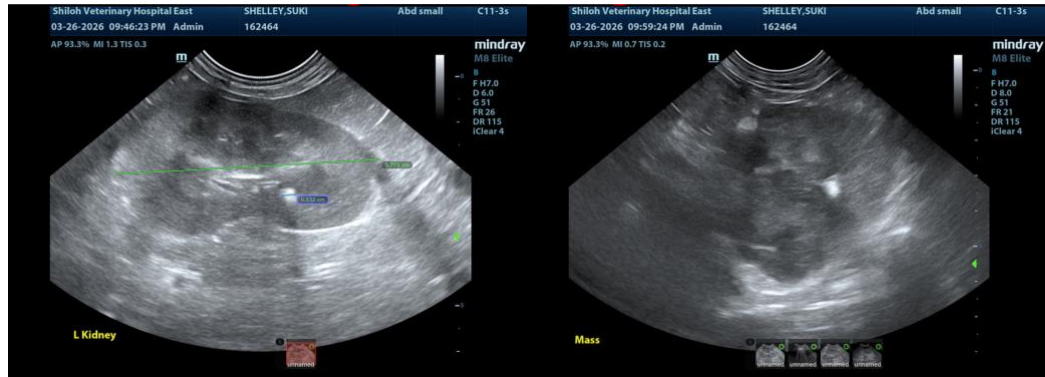

The information and recommendations provided are based on the images presented by the referring veterinarian/sonographer. No evaluation can be communicated regarding pathology that was not visible in the image/video clips provided.

Thank you for this referral. If the clinical or image interpretation does not parallel your findings or if I can be of any further assistance please contact me.

Eric Lindquist, DMV, DABVP(CFM), Cert. IVUSS,  
CEO, Owner, Founder -- SonoPath.com  
[info@SonoPath.com](mailto:info@SonoPath.com)