



PATIENT

Berlioz Rodgers

SPECIES

Feline

BREED

Neutered Male

SEX

Neutered Male

AGE

4 Years

WEIGHT

8.8 pounds

INTERPRETED BY

Eric Lindquist, DMV,
DABVP(CFM), Cert.
IVUSS

IMAGING PERFORMED BY

Dr. Kevin Moon DVM

HOSPITAL NAME

Shiloh Veterinary
Hospital

REFERRING VET

Dr. Kevin Moon DVM

INVOICE

14703

DATE

03/27/26

PRESENTING CLINICAL SIGNS

- Recurrence of extending times of vomiting.
- 3 weeks ago, p began vomiting multiple times daily. P responded to maropitant and ondansetron for 24 hours, then vomiting resumed for 1 week. For the past 5 days, p has been taking maropitant and ondansetron daily
- P has had 2 other instances of extending vomiting in the last 6 months
- P is fed a commercial novel protein diet (Royal Canin Pea and Rabbit)

Abnormal PE/Chem/CBC/UA Results: Normal BW 10/25/25

ULTRASONOGRAPHIC EXAMINATION OF THE ABDOMEN

Urinary System

The **urinary bladder**, trigone, and pelvic urethra to a depth of 1.0 cm presented normal thicknesses and normal tone. The ureters were not visible which is normal. No uroliths or sediment were visualized, and anechoic urine was present. No evidence of inflammatory or neoplastic changes were noted. Ureteral papillae were normal.

The **kidneys** revealed normal size and structure, corticomedullary definition and ratio for this age. The cortices presented largely uniform texture with normal echogenic relationship to liver and spleen. Medullary structure differed distinctly from the cortex and no evidence of pelvic dilation was present. The capsules were acceptably uniform without significant irregularities. The left kidney measured 3.5 cm in length. The right kidney measured 3.7 cm in length.

Adrenal Glands

Both **adrenal glands** were not visualized.

Spleen

The **spleen** presented a smooth homogeneous parenchyma hyperechoic to liver and renal cortical parenchyma. The capsule was smooth without noticeable expansion or deviation from within the spleen or adjacent pathology. The splenic vasculature demonstrated normal volume without signs of congestion or thrombosis. No sonographic evidence of acute or chronic inflammatory, neoplastic, or infarctual changes were noted.

Liver

The **liver** images submitted revealed subjectively normal liver size, contour, and structure. Parenchymal echogenicity was naturally coarse and hypoechoic to the spleen. Vascular and biliary tracts were of normal volume with no evidence of congestion. The gallbladder presented acceptably thin walls with primarily anechoic content. The cystic and common bile ducts were normal. No pathological hepatic lymphadenopathy was evident. No overt structural evidence of inflammatory, infiltrative or regenerative pathology was evident.

Gastrointestinal

Examination of the **gastrointestinal tract** revealed a stomach and intestine free of stasis, of normal wall thickness, acceptable curvilinear mural detail, and peristaltic activity. Small and large intestine



PATIENT

Berlioz Rodgers

SPECIES

Feline

BREED

Neutered Male

SEX

Neutered Male

AGE

4 Years

WEIGHT

8.8 pounds

INTERPRETED BY

Eric Lindquist, DMV,
DABVP(CFM), Cert.
IVUSS

IMAGING PERFORMED BY

Dr. Kevin Moon DVM

HOSPITAL NAME

Shiloh Veterinary
Hospital

REFERRING VET

Dr. Kevin Moon DVM

INVOICE

14703

DATE

03/27/26

demonstrated normal luminal chyme and stool consistency respectively. No obstructive or overt infiltrative disease was noted. No associated abnormal lymphatic activity was noted.

Pancreas

The base and limbs of the **pancreas** were observed to be largely isoechoic to surrounding omental fat. Pancreatic duct and capsular contour were acceptably normal and parenchyma respected normal curvilinear patterns. No overt evidence of active inflammatory or neoplastic disease was noted.

ULTRASONOGRAPHIC FINDINGS

- Structurally unremarkable abdomen.

INTERPRETATION OF THE FINDINGS & FURTHER RECOMMENDATIONS

Underlying occult parasitism, dietary intolerance, inflammatory bowel are all possible. Prednisone trial may be necessary. There's no evidence of significant structural disease.

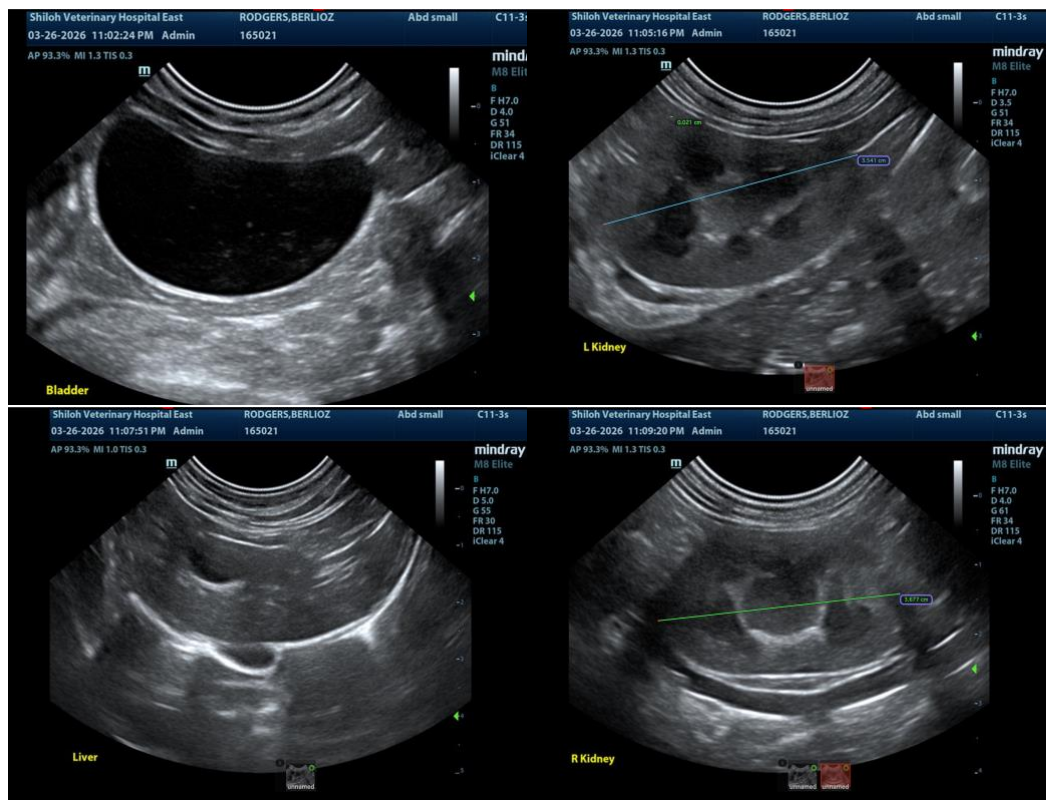



PATIENT

Berlioz Rodgers

SPECIES

Feline

BREED

Neutered Male

SEX

Neutered Male

AGE

4 Years

WEIGHT

8.8 pounds

INTERPRETED BY

Eric Lindquist, DMV,
DABVP(CFM), Cert.
IVUSS

IMAGING PERFORMED BY

Dr. Kevin Moon DVM

HOSPITAL NAME

Shiloh Veterinary
Hospital

REFERRING VET

Dr. Kevin Moon DVM

INVOICE

14703

DATE

03/27/26

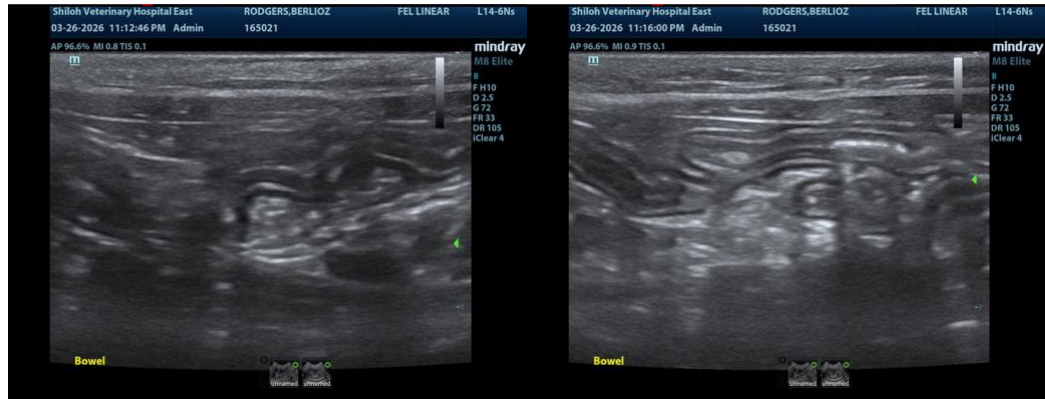

The information and recommendations provided are based on the images presented by the referring veterinarian/sonographer. No evaluation can be communicated regarding pathology that was not visible in the image/video clips provided.

Thank you for this referral. If the clinical or image interpretation does not parallel your findings or if I can be of any further assistance, please contact me.

Eric Lindquist, DMV, DABVP(CFM), Cert. IVUSS,

CEO, Owner, Founder -- SonoPath.com

info@SonoPath.com