



PATIENT

Cooper Fehn

SPECIES

Canine

BREED

Labrador Retriever

SEX

Neutered male

AGE

12 years

WEIGHT

88.3 lbs

INTERPRETED BY

Eric Lindquist, DMV
DABVP, Cert. IVUSS

IMAGING PERFORMED BY

Dr. Green

HOSPITAL NAME

Stanglein VC

REFERRING VET

Dr. Green

INVOICE

43510

DATE

3/27/23

PRESENTING CLINICAL SIGNS

History: Neuro episode in November, bloodwork showed elevated ALT (495) and elevated AlkP (600). No events since then, p in for annual and recheck bloodwork 3/21/23 liver values significantly worse. O did 1 mo Denamarin after November incident but none since and not currently on anything. Abnormal PE/Chem/CBC/UA Results: ALT 789, AST 182, AlkP 2119, GGT 17, tBili 1.0

ULTRASONOGRAPHIC EXAMINATION OF THE ABDOMEN

Urinary System

The **urinary bladder**, trigone, and pelvic urethra presented normal thicknesses and normal tone. The ureters were not visible which is normal. No uroliths or sediment were visualized and anechoic urine was present. No evidence of inflammatory or neoplastic changes was noted. Ureteral papillae were normal.

The **kidneys** revealed largely normal size and structure, corticomedullary definition and ratio (cortex 1/3 of medulla) were essentially maintained with some age-related loss of curvilinear patterns regarding the capsule and C/M junction. The cortices presented largely uniform texture with some increased echogenicity expected for his age patient. Medullary structure differed distinctly from that of the cortex and no evidence of pelvic dilation was present. The left kidney measured 7.6 cm. The right kidney measured 7.5 cm.

Adrenal Glands

Both **adrenal glands** were visualized and recognized as having normal shape, size, position and echogenicity for this breed. The phrenic vasculature, glandular echogenicity and detail were unremarkable. Capsule, cortex, and medullary definition were normal for this age patient. The left adrenal gland measured 1.96 x 0.62 cm. The right adrenal gland measured 0.8 cm at the cranial pole and 0.5 cm at the caudal pole.

Spleen

The **spleen** presented a smooth homogeneous parenchyma hyperechoic to liver and renal cortical parenchyma. The capsule was smooth without noticeable expansion or deviation from within the spleen or adjacent pathology. The splenic vasculature demonstrated normal volume without signs of congestion or thrombosis. No sonographic evidence of acute or chronic inflammatory, neoplastic, or infarctual changes was noted.

Liver

The **liver** presented multiple left and right sided masses. The largest mass measured 10.0 cm with areas of cavitation. Peripheral inflammation was noted. Other nodular changes were noted throughout the liver. Right sided mass is noted as well and deriving from the caudate process. The gallbladder and common bile duct were unremarkable.



PATIENT

Gastrointestinal

Cooper Fehn

Examination of the **gastrointestinal tract** revealed a stomach and intestine free of stasis, of normal wall thickness, acceptable curvilinear mural detail, and peristaltic activity. Small and large intestine demonstrated normal luminal chyme and stool consistency respectively. No obstructive or overt infiltrative disease was noted. No associated abnormal lymphatic activity was noted.

SPECIES

Canine

BREED

Labrador Retriever

Pancreas

The base and limbs of the **pancreas** were observed to be largely isoechoic to surrounding omental fat. Pancreatic duct and capsular contour were acceptably normal and parenchyma respected normal curvilinear patterns. No overt evidence of active inflammatory or neoplastic disease was noted.

SEX

Neutered male

ULTRASONOGRAPHIC FINDINGS

Right and left sided masses deriving from the caudate process. Multi-centric hepatic neoplasia likely carcinoma with the possibility of sarcoma.

AGE

12 years

INTERPRETATION OF THE FINDINGS & FURTHER RECOMMENDATIONS

WEIGHT

88.3 lbs

FNA is warranted to assess for chemo responsiveness. The mass is non-resectable.

INTERPRETED BY

Eric Lindquist, DMV
DABVP, Cert. IVUSS

IMAGING PERFORMED BY

Dr. Green

HOSPITAL NAME

Stanglein VC

REFERRING VET

Dr. Green

INVOICE

43510

DATE

3/27/23

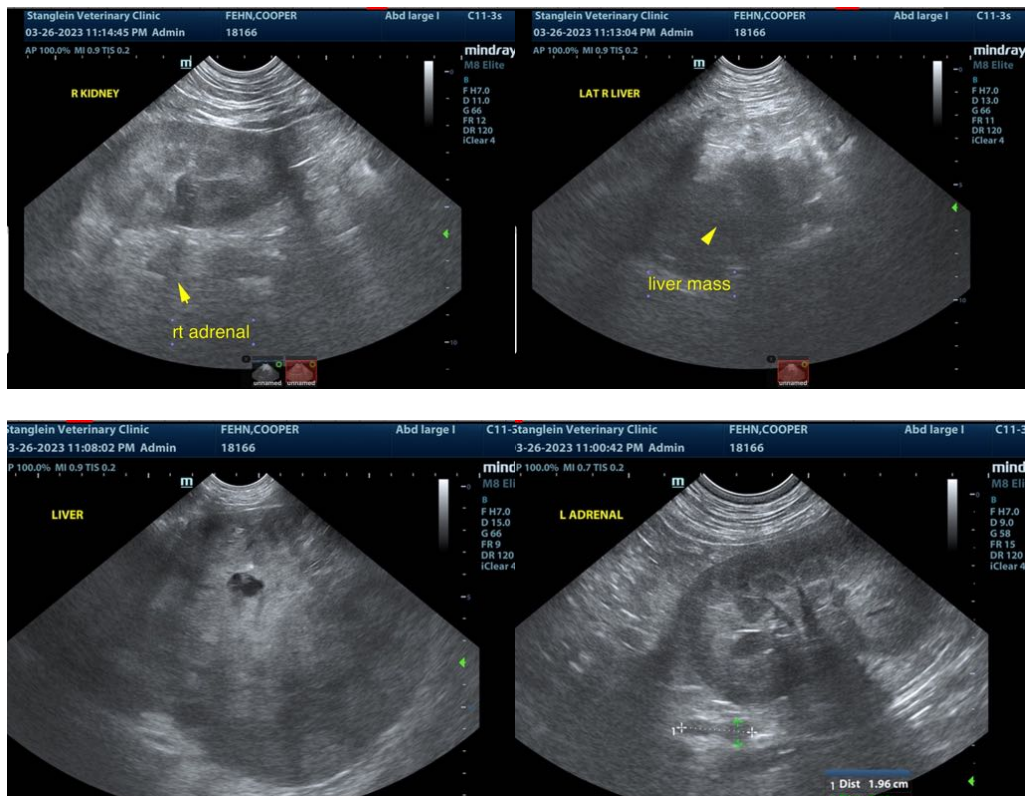



PATIENT

Cooper Fehn

SPECIES

Canine

BREED

Labrador Retriever

SEX

Neutered male

AGE

12 years

WEIGHT

88.3 lbs

INTERPRETED BY

Eric Lindquist, DMV
DABVP, Cert. IVUSS

IMAGING PERFORMED BY

Dr. Green

HOSPITAL NAME

Stanglein VC

REFERRING VET

Dr. Green

INVOICE

43510

DATE

3/27/23



The information and recommendations provided are based on the images presented by the referring veterinarian/sonographer. No evaluation can be communicated regarding pathology that was not visible in the image/video clips provided.

Thank you for this referral. If the clinical or image interpretation does not parallel your findings or if I can be of any further assistance please contact me.

Eric Lindquist, DMV, DABVP, Cert. IVUSS, CEO of SonoPath.com
info@SonoPath.com