



PATIENT

Zahory Rey

SPECIES

Feline

BREED

DSH

SEX

Intact Male

AGE

12 Years

WEIGHT

10.2 pounds

INTERPRETED BY

Eric Lindquist, DMV,
DABVP(CFM), Cert.
IVUSS

IMAGING PERFORMED BY

Dr. Gabriel Ferrer
DVM

HOSPITAL NAME

Pulse Pet Ultrasound
Services

REFERRING VET

Dr. Carlos G. Del Toro

INVOICE

14671

DATE

03/26/26

PRESENTING CLINICAL SIGNS

- Px presented as a referral for a thoracic non-cardiac ultrasound due to Hx of Mammary Carcinoma, DDX: Neoplasia vs. Metastasis.
- Px was Dx with Mammary Carcinoma via biopsy on 6/3/25.
- 3/20/26 Px visited rDVM due to restless behavior and lethargy, thoracic radiographs performed and some changes were observed.
- Px has had some episodes of sneezing, but no coughing.
- Px has been sleeping more often but eating/drinking water as per usual.
- An FNA of the lung masses was performed, results are currently pending.

Abnormal PE/Chem/CBC/UA Results: Thoracic radiographs attached below for your reference

LIMITED ULTRASONOGRAPHIC EXAMINATION

Cranial mediastinal lymphadenopathy was noted in this patient grouping, which measure 1.6 cm x 0.9 cm and a separate mass measuring 2 cm x 2.6 cm.

ULTRASONOGRAPHIC FINDINGS

- Thoracic metastatic pattern.

INTERPRETATION OF THE FINDINGS & FURTHER RECOMMENDATIONS

Echocardiogram and thoracic ultrasound are indicated. Management based on FNA results.





PATIENT

Zahory Rey

SPECIES

Feline

BREED

DSH

SEX

Intact Male

AGE

12 Years

WEIGHT

10.2 pounds

INTERPRETED BY

Eric Lindquist, DMV,
DABVP(CFM), Cert.
IVUSS

IMAGING PERFORMED BY

Dr. Gabriel Ferrer
DVM

HOSPITAL NAME

Pulse Pet Ultrasound
Services

REFERRING VET

Dr. Carlos G. Del Toro

INVOICE

14671

DATE

03/26/26

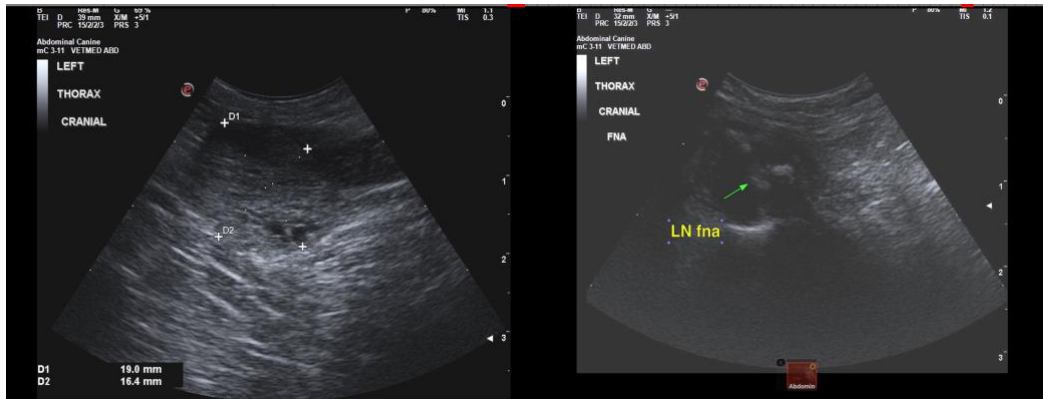

The information and recommendations provided are based on the images presented by the referring veterinarian/sonographer. No evaluation can be communicated regarding pathology that was not visible in the image/video clips provided.

Thank you for this referral. If the clinical or image interpretation does not parallel your findings or if I can be of any further assistance, please contact me.

Eric Lindquist, DMV, DABVP(CFM), Cert. IVUSS,

CEO, Owner, Founder -- SonoPath.com

info@SonoPath.com