



PATIENT

Prince Debesis

SPECIES

Canine

BREED

Rottweiler

SEX

Neutered Male

AGE

6 Years

WEIGHT

107 pounds

INTERPRETED BY

Eric Lindquist, DMV,
DABVP(CFM), Cert.
IVUSS

IMAGING PERFORMED BY

Rebecca Hamilton

HOSPITAL NAME

Animal Hospital of
Sussex

REFERRING VET

Dr. Obsharski

INVOICE

14637

DATE

03/26/26

PRESENTING CLINICAL SIGNS

- FNA mesenteric LN that were seen @ last U/S
- Prev. U/S suspect Round Cell neoplasia
- Meds: Dexamethasone inj. 3/19/26

Abnormal PE/Chem/CBC/UA Results: PT/PTT/CBC all WNL

ULTRASONOGRAPHIC EXAMINATION OF THE ABDOMEN

Urinary System

The **urinary bladder**, trigone, and pelvic urethra to a depth of 2.0 cm presented normal thicknesses and normal tone. The ureters were not visible which is normal. No uroliths or sediment were visualized, and anechoic urine was present. No evidence of inflammatory or neoplastic changes were noted. Ureteral papillae were normal.

The **kidneys** revealed normal size and structure, corticomedullary definition and ratio for this age. The cortices presented largely uniform texture with normal echogenic relationship to liver and spleen. Medullary structure differed distinctly from the cortex and no evidence of pelvic dilation was present. The capsules were acceptably uniform without significant irregularities. The left kidney measured 7.1 cm in length. The right kidney measured 7.6 cm in length.

Adrenal Glands

Both **adrenal glands** were visualized and recognized as having normal shape, size, position and echogenicity for this breed. The phrenic vasculature, glandular echogenicity and detail were unremarkable. Capsule, cortex, and medullary definition were normal for this age patient. The left adrenal gland measured 0.69 cm width at the cranial pole and 0.51 cm width at the caudal pole. The right adrenal gland measured 1.83 cm x 0.67 cm width at the cranial pole and 0.49 cm width at the caudal pole.

Spleen

The **spleen** revealed a mixed hypoechoic expansive mass measuring 4.8 cm. Other target type nodules were noted in the spleen with the largest of which measuring 1.3 cm with capsular expansion and disrupted architecture.

Liver

The **liver** revealed multifocal hypoechoic nodular changes. The gallbladder was mildly thickened. An isoechoic expansive liver mass was present measuring 7.1 cm. The gallbladder was asphyxiated without significant over distention.

Gastrointestinal

Examination of the **gastrointestinal tract** revealed a stomach and intestine free of stasis, of normal wall thickness, acceptable curvilinear mural detail, and peristaltic activity. Small and large intestine demonstrated normal luminal chyme and stool consistency respectively. No obstructive or overt infiltrative disease was noted. No associated abnormal lymphatic activity was noted.

Pancreas



PATIENT

Prince Debesis

The base and limbs of the **pancreas** were observed to be largely isoechoic to surrounding omental fat. Pancreatic duct and capsular contour were acceptably normal and parenchyma respected normal curvilinear patterns. No overt evidence of active inflammatory or neoplastic disease was noted.

SPECIES

Canine

Free Abdomen

Enlarged hypoechoic mesenteric lymph nodes were present encompassing the mesenteric artery with a larger lymph node measuring 6.0 cm x 2.0 cm.

BREED

Rottweiler

Rapid view of the heart revealed no evidence of pathology in the right auricle or pericardium.

SEX

Neutered Male

- Infiltrative pattern involving the spleen, liver and lymph nodes.

ULTRASONOGRAPHIC FINDINGS

INTERPRETATION OF THE FINDINGS & FURTHER RECOMMENDATIONS

AGE

Prognosis is poor.

WEIGHT

107 pounds

INTERPRETED BY

Eric Lindquist, DMV,
 DABVP(CFM), Cert.
 IVUSS

IMAGING PERFORMED BY

Rebecca Hamilton

HOSPITAL NAME

Animal Hospital of
 Sussex

REFERRING VET

Dr. Obsharski

INVOICE

14637

DATE

03/26/26

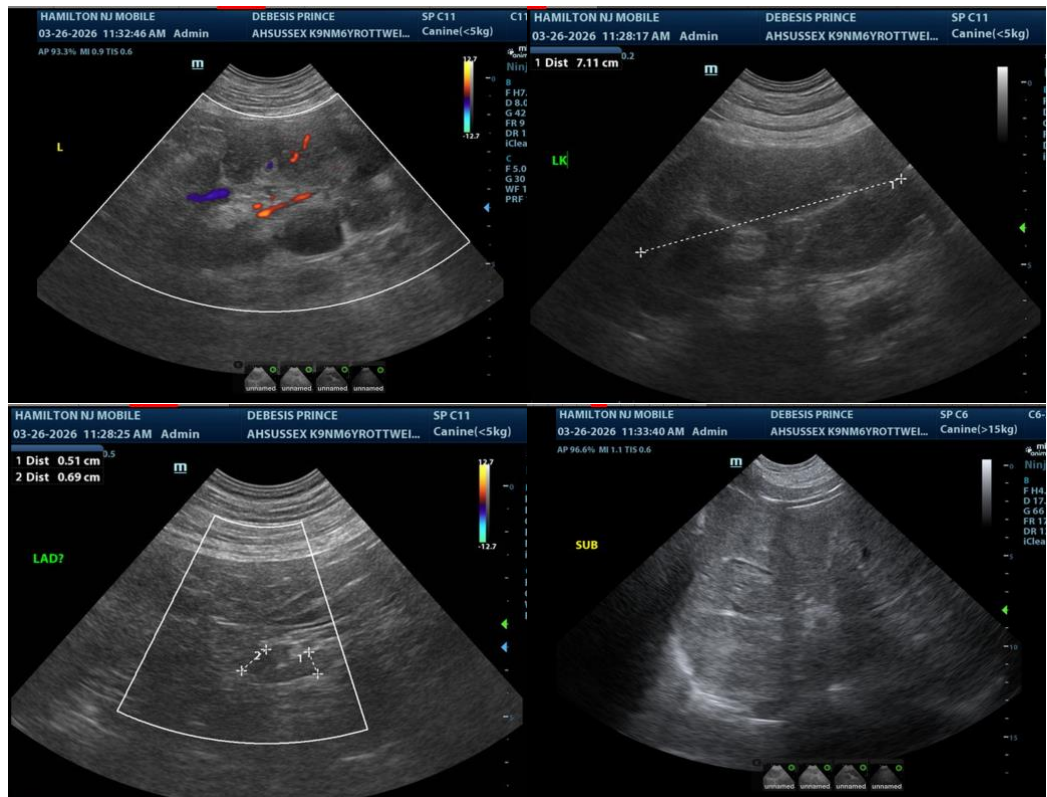



PATIENT

Prince Debesis

SPECIES

Canine

BREED

Rottweiler

SEX

Neutered Male

AGE

6 Years

WEIGHT

107 pounds

INTERPRETED BY

Eric Lindquist, DMV,
 DABVP(CFM), Cert.
 IVUSS

IMAGING PERFORMED BY

Rebecca Hamilton

HOSPITAL NAME

Animal Hospital of
 Sussex

REFERRING VET

Dr. Obsharski

INVOICE

14637

DATE

03/26/26

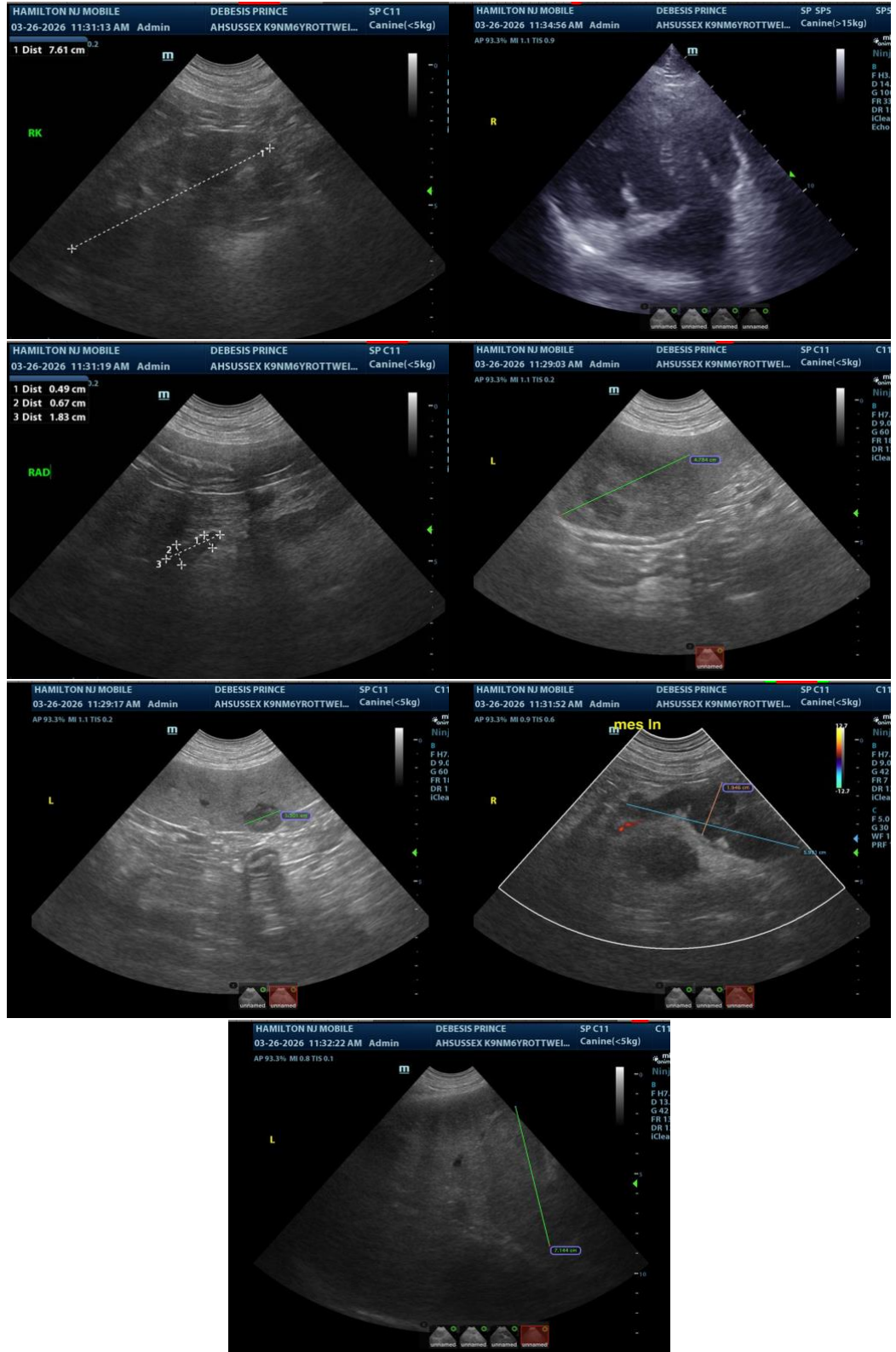



PATIENT

Prince Debesis

SPECIES

Canine

BREED

Rottweiler

SEX

Neutered Male

AGE

6 Years

WEIGHT

107 pounds

INTERPRETED BY

Eric Lindquist, DMV,
DABVP(CFM), Cert.
IVUSS

**IMAGING
PERFORMED BY**

Rebecca Hamilton

HOSPITAL NAME

Animal Hospital of
Sussex

REFERRING VET

Dr. Obsharski

INVOICE

14637

DATE

03/26/26

The information and recommendations provided are based on the images presented by the referring veterinarian/sonographer. No evaluation can be communicated regarding pathology that was not visible in the image/video clips provided.

Thank you for this referral. If the clinical or image interpretation does not parallel your findings or if I can be of any further assistance, please contact me.

Eric Lindquist, DMV, DABVP(CFM), Cert. IVUSS,

CEO, Owner, Founder -- SonoPath.com

info@SonoPath.com